This is a digital copy of a book that was preserved for generations on library shelves before it was carefully scanned by Google as part of a project to make the world's books discoverable online.

It has survived long enough for the copyright to expire and the book to enter the public domain. A public domain book is one that was never subject to copyright or whose legal copyright term has expired. Whether a book is in the public domain may vary country to country. Public domain books are our gateways to the past, representing a wealth of history, culture and knowledge that's often difficult to discover.

Marks, notations and other marginalia present in the original volume will appear in this file - a reminder of this book's long journey from the publisher to a library and finally to you.

Usage guidelines

Google is proud to partner with libraries to digitize public domain materials and make them widely accessible. Public domain books belong to the public and we are merely their custodians. Nevertheless, this work is expensive, so in order to keep providing this resource, we have taken steps to prevent abuse by commercial parties, including placing technical restrictions on automated querying.

We also ask that you:

+ *Make non-commercial use of the files* We designed Google Book Search for use by individuals, and we request that you use these files for personal, non-commercial purposes.

+ *Refrain from automated querying* Do not send automated queries of any sort to Google's system: If you are conducting research on machine translation, optical character recognition or other areas where access to a large amount of text is helpful, please contact us. We encourage the use of public domain materials for these purposes and may be able to help.

+ *Maintain attribution* The Google "watermark" you see on each file is essential for informing people about this project and helping them find additional materials through Google Book Search. Please do not remove it.

+ *Keep it legal* Whatever your use, remember that you are responsible for ensuring that what you are doing is legal. Do not assume that just because we believe a book is in the public domain for users in the United States, that the work is also in the public domain for users in other countries. Whether a book is still in copyright varies from country to country, and we can't offer guidance on whether any specific use of any specific book is allowed. Please do not assume that a book's appearance in Google Book Search means it can be used in any manner anywhere in the world. Copyright infringement liability can be quite severe.

About Google Book Search

Google's mission is to organize the world's information and to make it universally accessible and useful. Google Book Search helps readers discover the world's books while helping authors and publishers reach new audiences. You can search through the full text of this book on the web at `http://books.google.com/`

MUS
822
601
338

Tanéïew.

Troisième

Quatuor.

Op. 7.

Partition.

Pr. M. 80 / R. 30

Preis verdoppelt ergibt Grundpreis

M. P. Belaieff

MUSIKSEKRETARIAT
DOBLINGER

Droits d'exécution réservés
Propriété de l'Editeur pour tous Pays
Enregistré aux Archives de l'Union

M. P. Belaïeff, Leipzig

Digitized by Google

Mus 822.601.338

MUSIC LIBRARY

Harvard College Library

IN MEMORY OF

BYRON SATTERLEE HURLBUT

Class of 1887

A LOVER OF MUSIC

THE GIFT OF FRIENDS

Digitized by Google

DATE DUE

OCT 1	2 2006		
GAYLORD			PRINTED IN U.S.A.

Digitized by Google

Digitized by Google

INP 62.

à Monsieur SERGE RACHMANINOFF.

Troisième
QUATUOR
(en RE mineur)

pour

deux Violons, Alto et Violoncelle

composé

par

S. TANÉÏEW.

Op. 7.

Partition..... Pr. M. — 80 / R. — 30

Parties séparées.. Pr. M. 4 — / R. 1.40

Réduction pour Piano à 4 mains par Georges Pomérantzew. Pr. M. 3.50 / R. 1.25

Preis verdoppelt ergibt Grundpreis

Droits d'exécution réservés
Propriété de l'Editeur pour tous Pays
Enregistré aux Archives de l'Union

M. P. Belaieff

M. P. BELAÏEFF, LEIPZIG.

1898

1535

Inst. Lith. de C. G. Röder, Leipzig

Digitized by Google

Mus 872.601.338

HARVARD UNIVERSITY

OCT 30 1967

EDA KUHN LOEB MUSIC LIBRARY

Digitized by Google

TROISIÈME QUATUOR.

Droits d'exécution réservés.

I.

S. Tanëiew, Op. 7

Allegro. (♩ = 96)

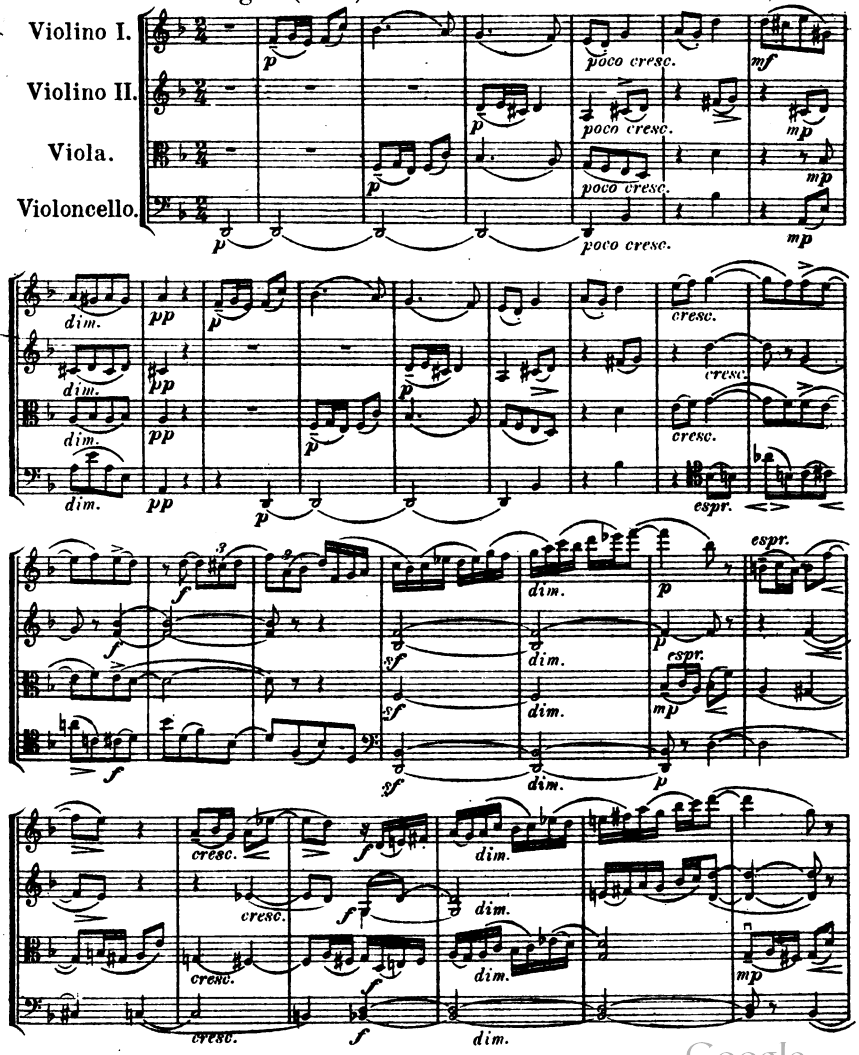

M. P Belaieff, Leipzig. 1535 Stich und Druck der Röder'schen Officin in Leipzig.

Google

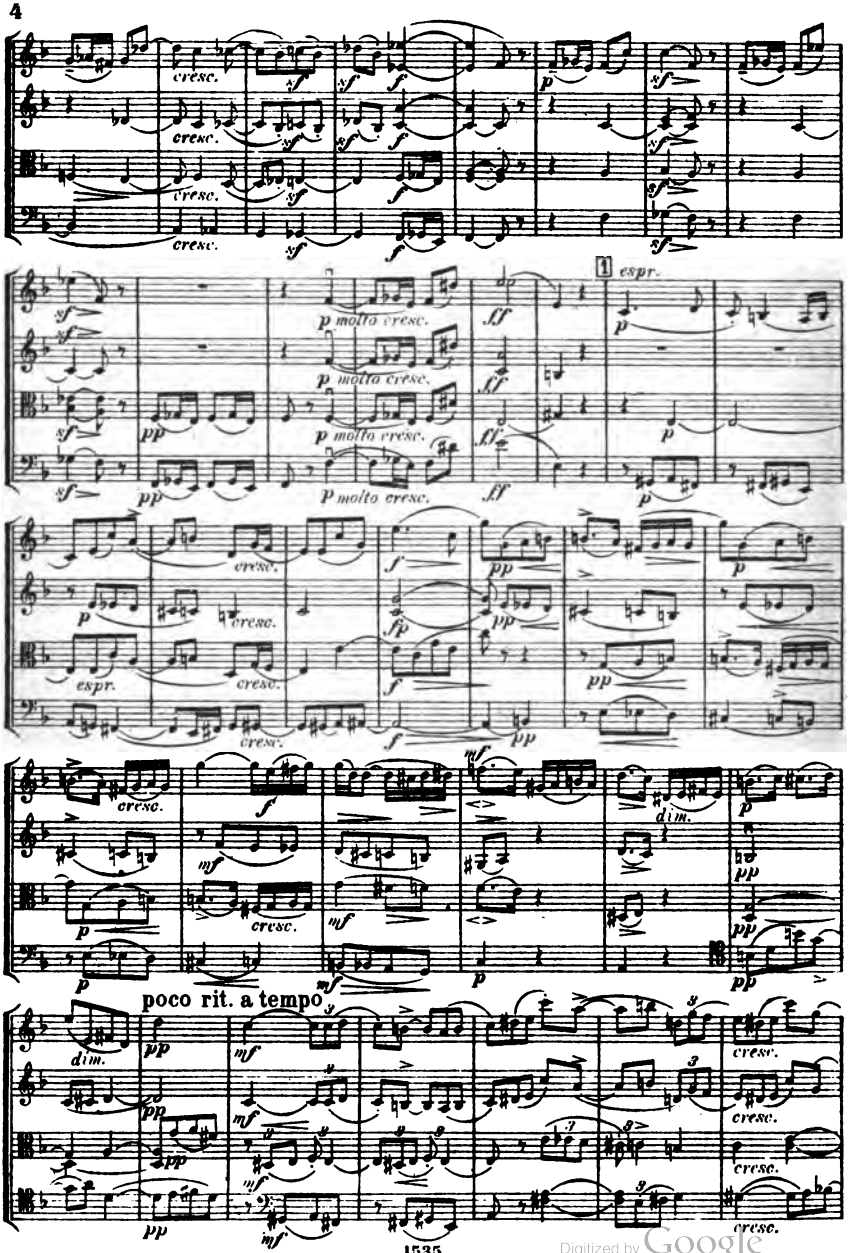

Digitized by Google

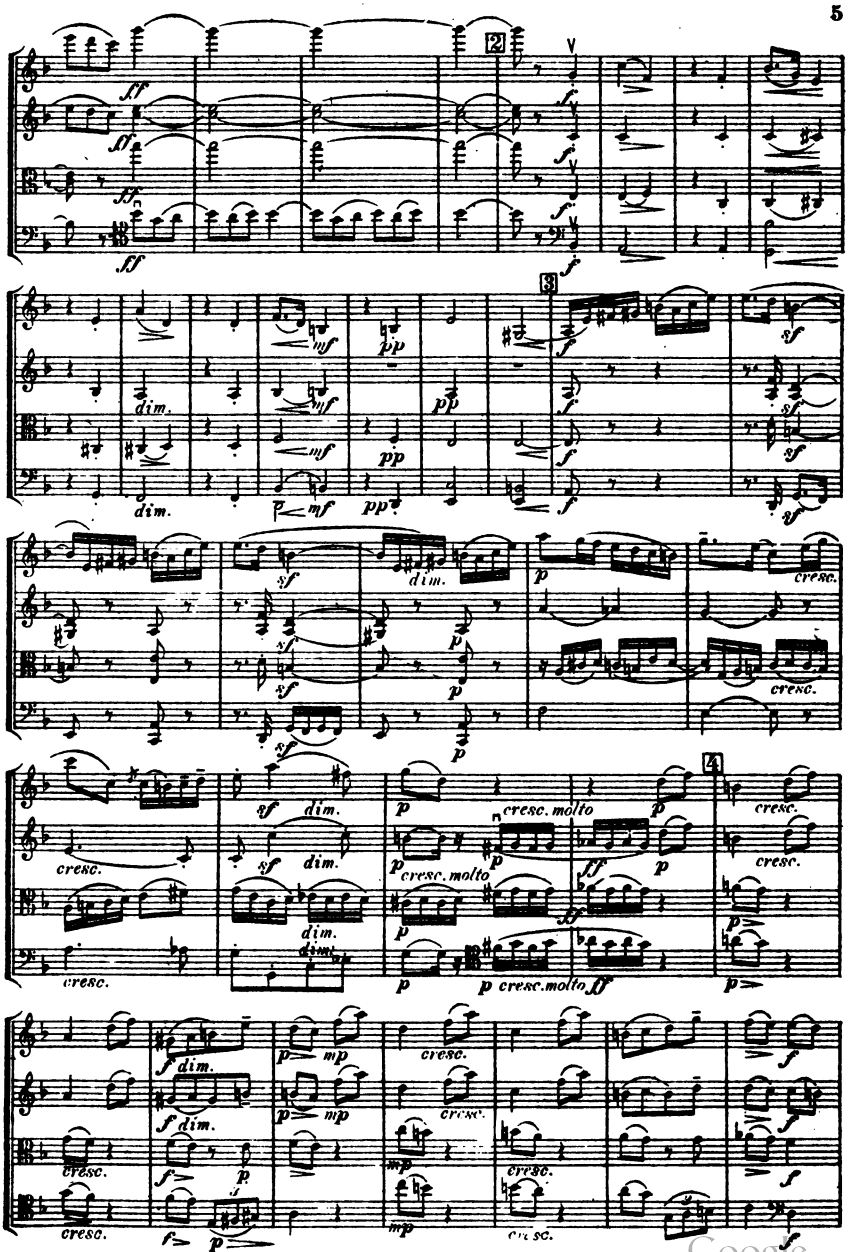

Digitized by Google

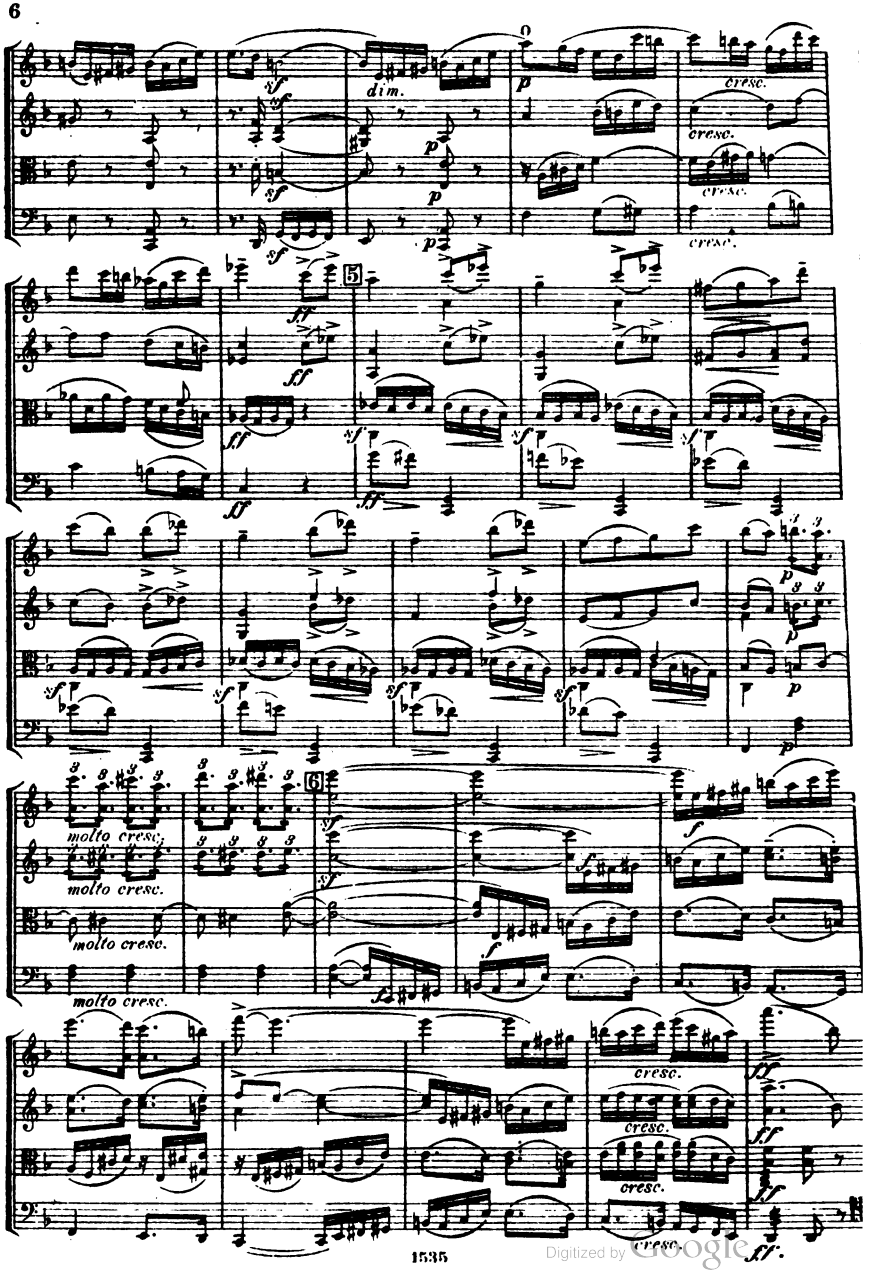

Digitized by Google

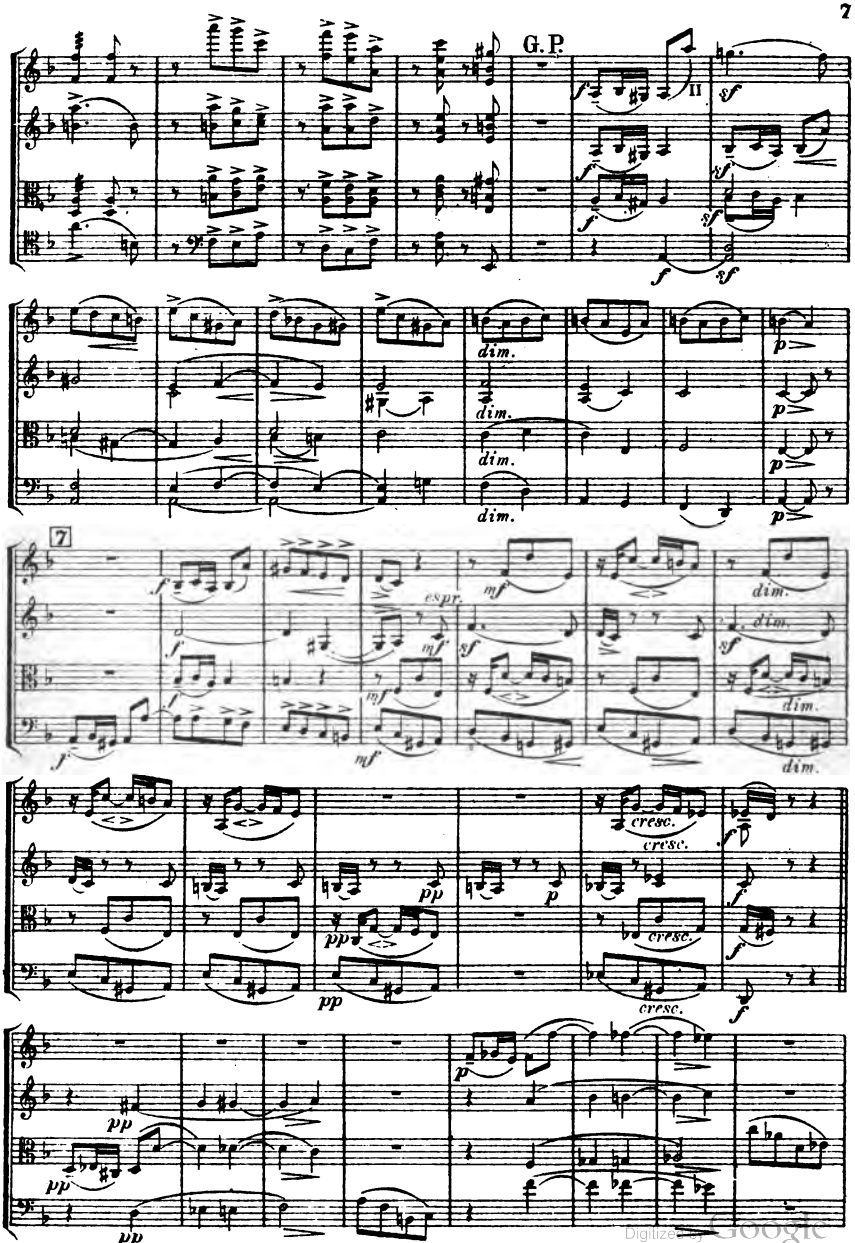

Digitized by Google

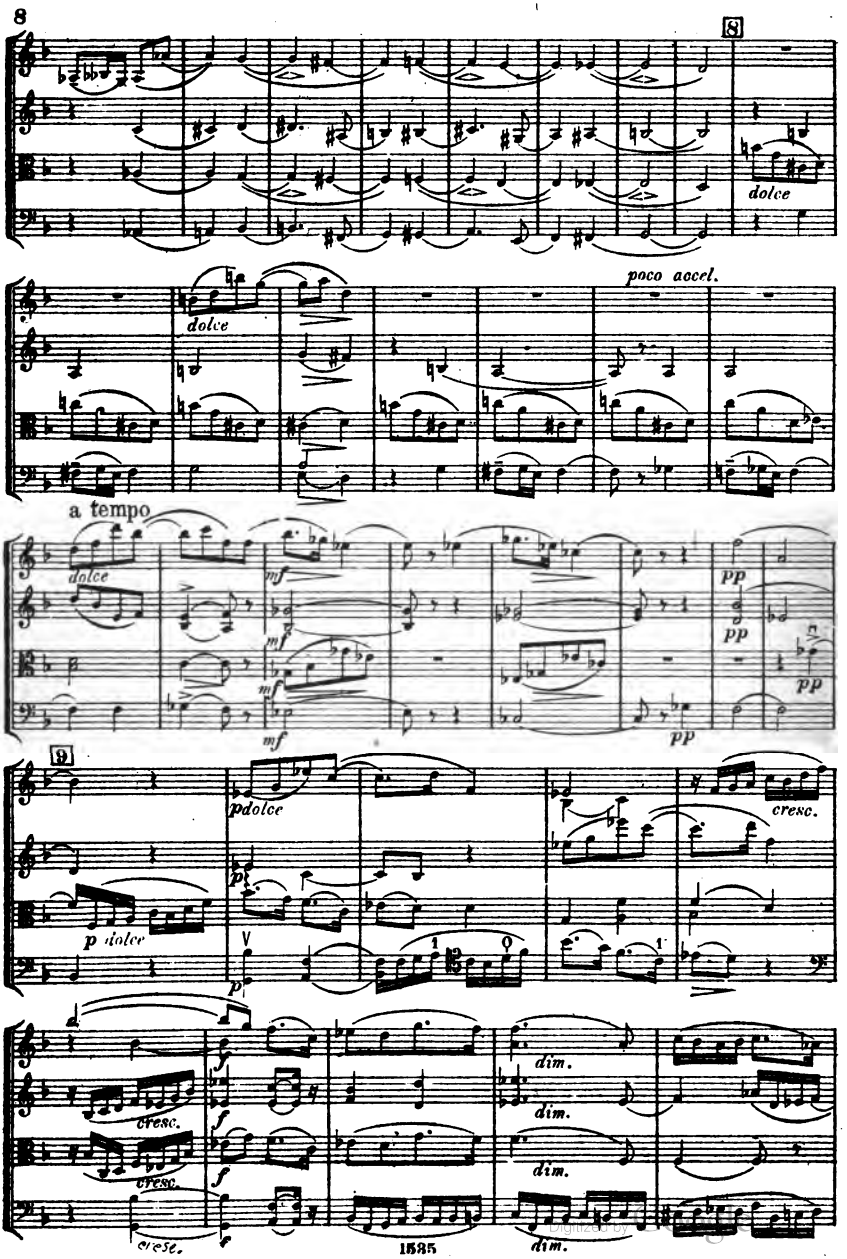
8
dolce
poco accel.
dolce
a tempo
dolce
mf
mf
mf
mf
pp
pp
pp
pp
9
pdolce
cresc.
p dolce
p
1
0
1
cresc.
cresc.
cresc.
dim.
dim.
dim.
dim.

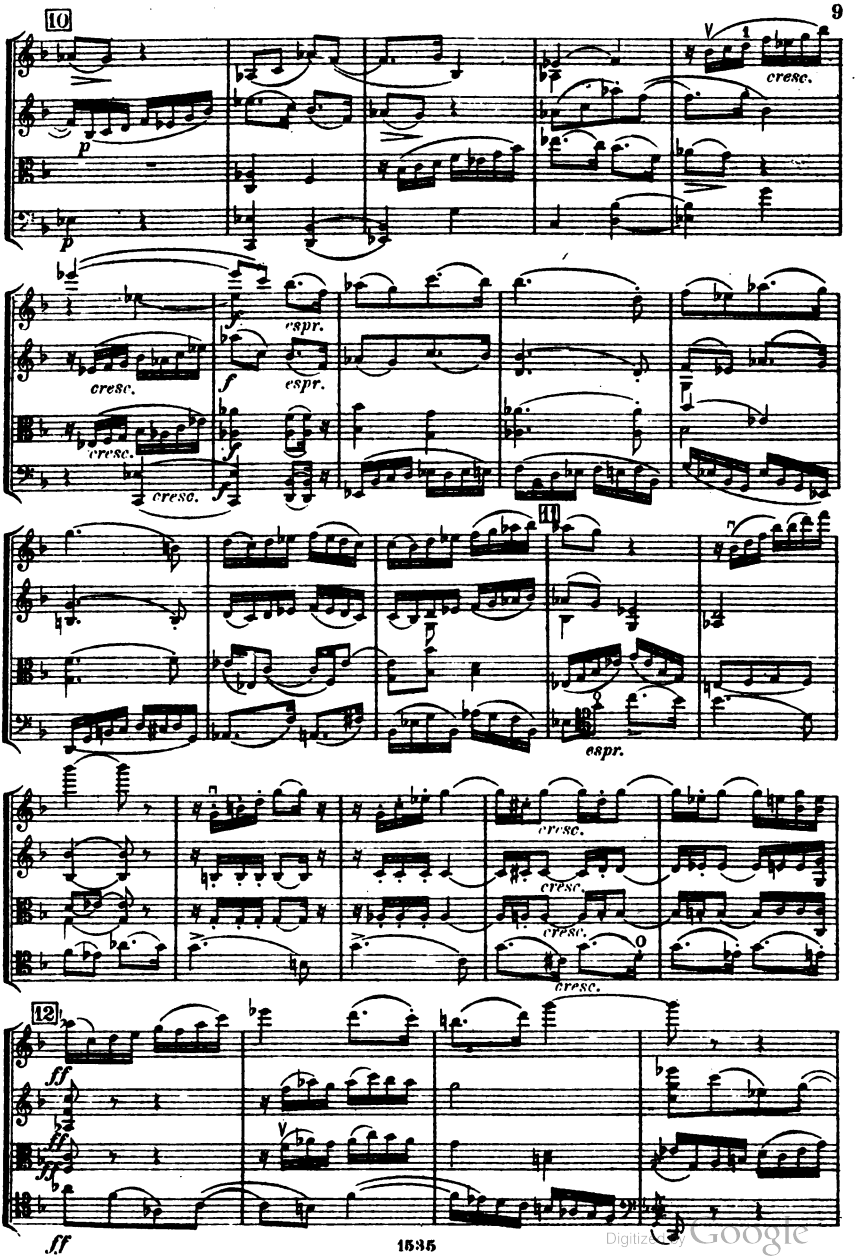

Digitized by Google

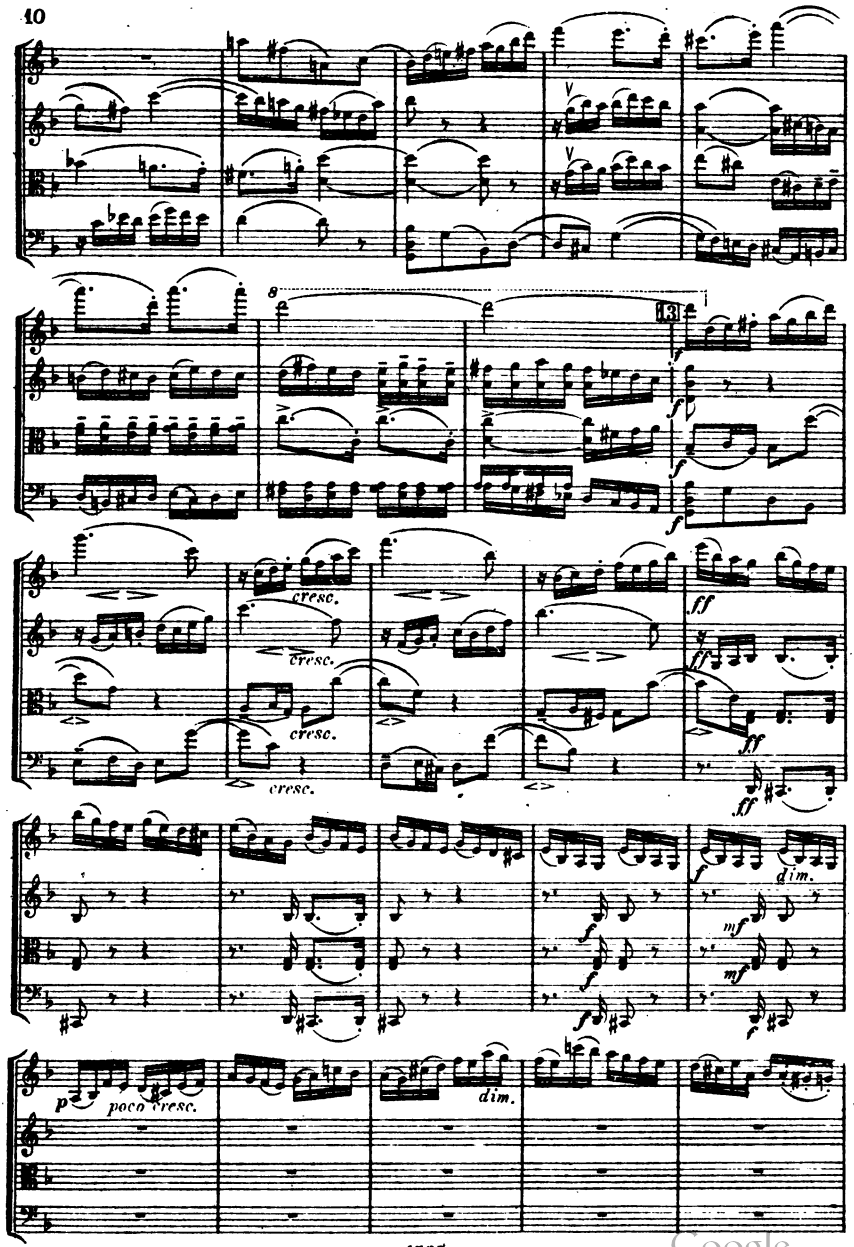

Digitized by Google

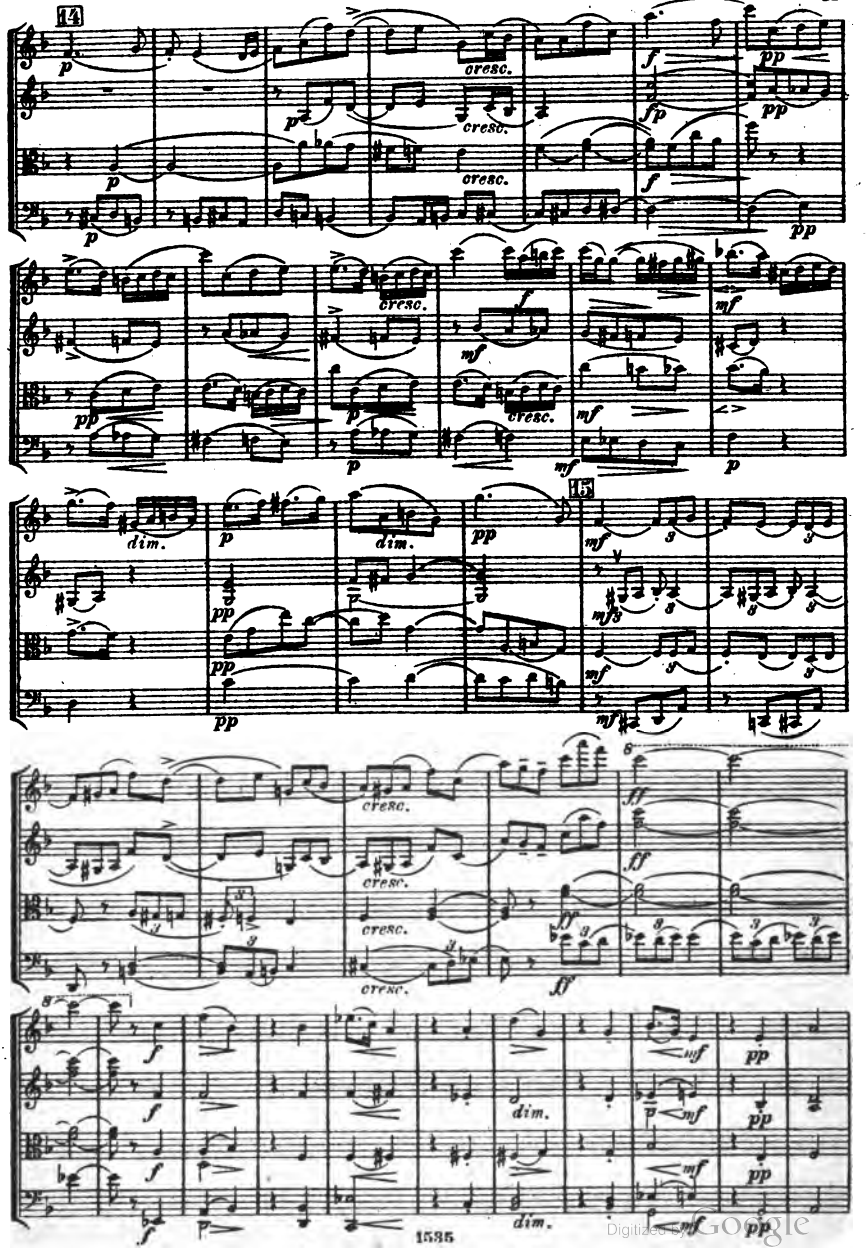

Digitized by Google

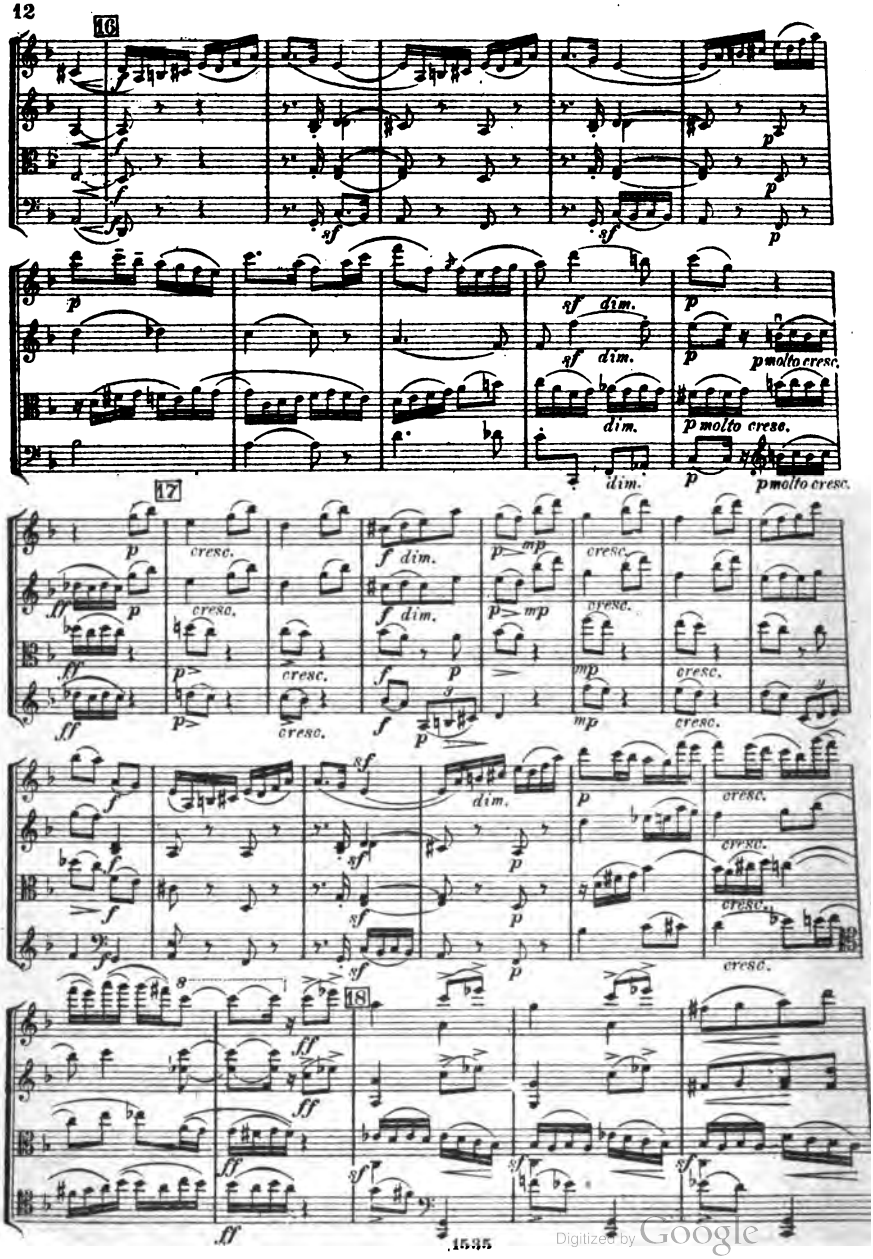

Digitized by Google

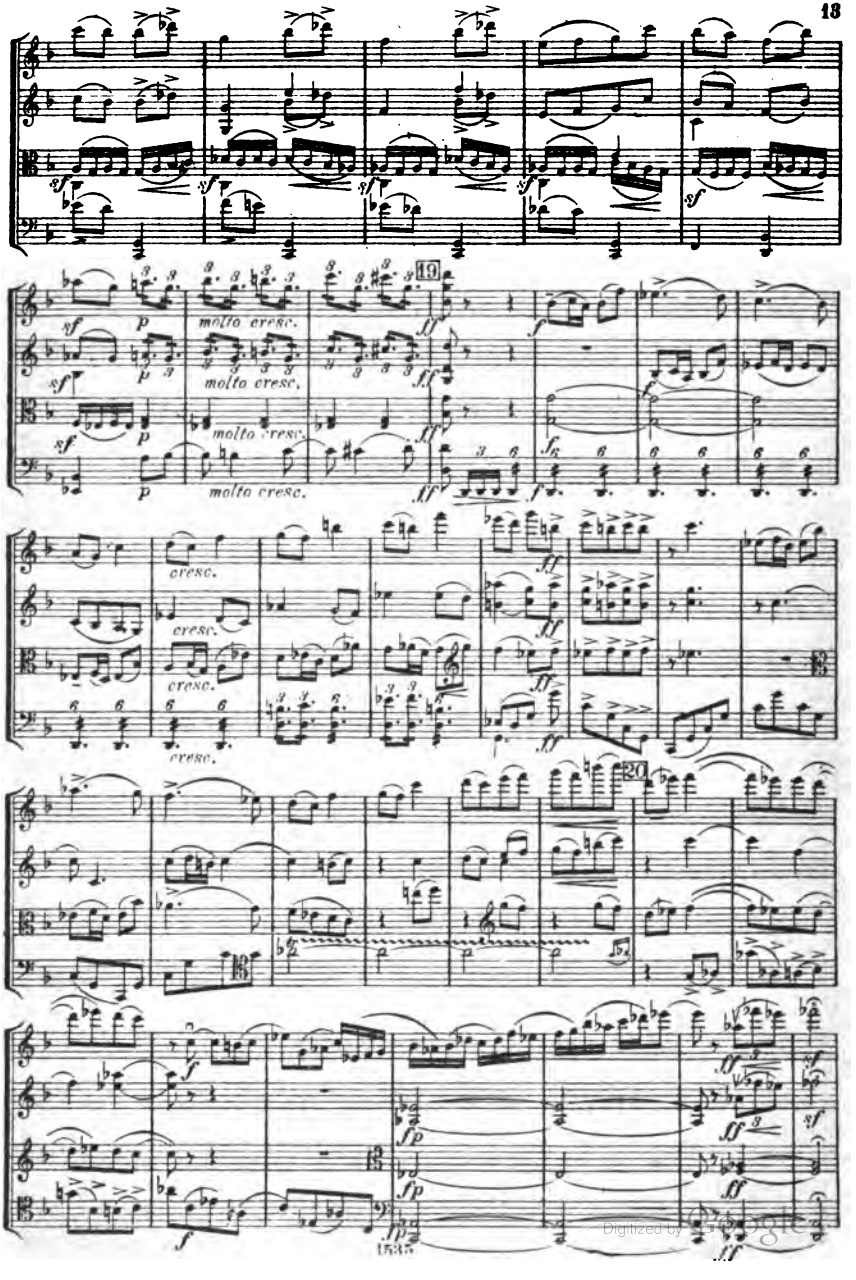

Digitized by Google

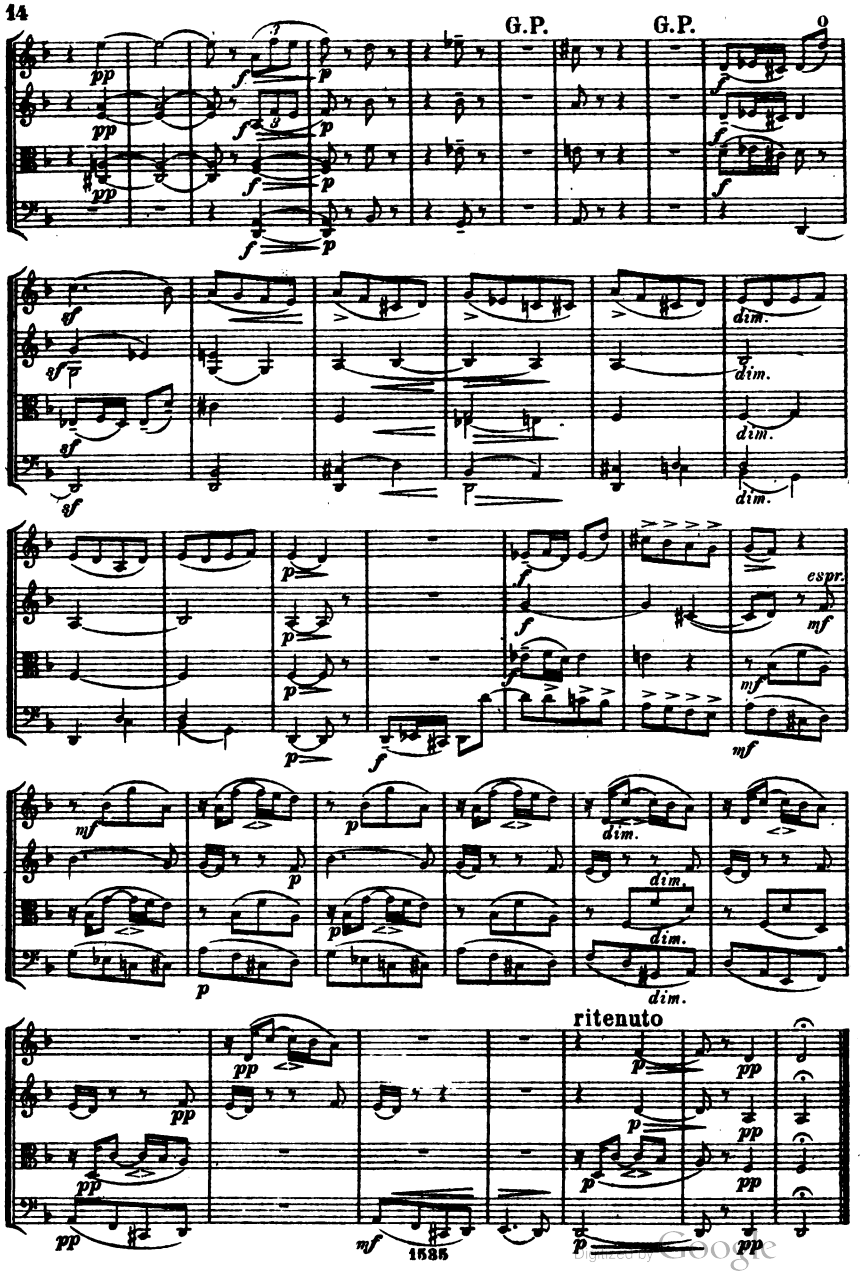

Digitized by Google

Tema. II.

Andantino grazioso. (♩. = 60)

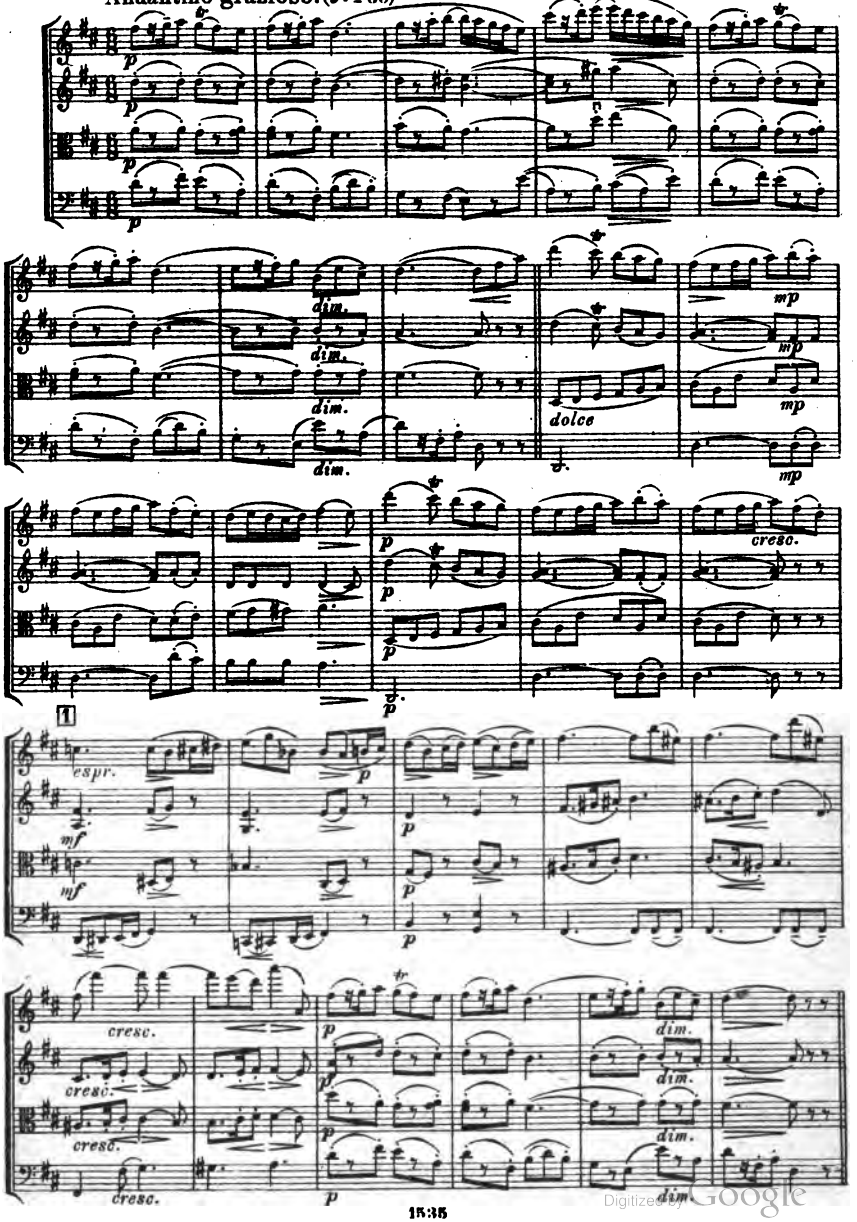

Digitized by Google

Var. 1.

Meno mosso. (♪ = 112)

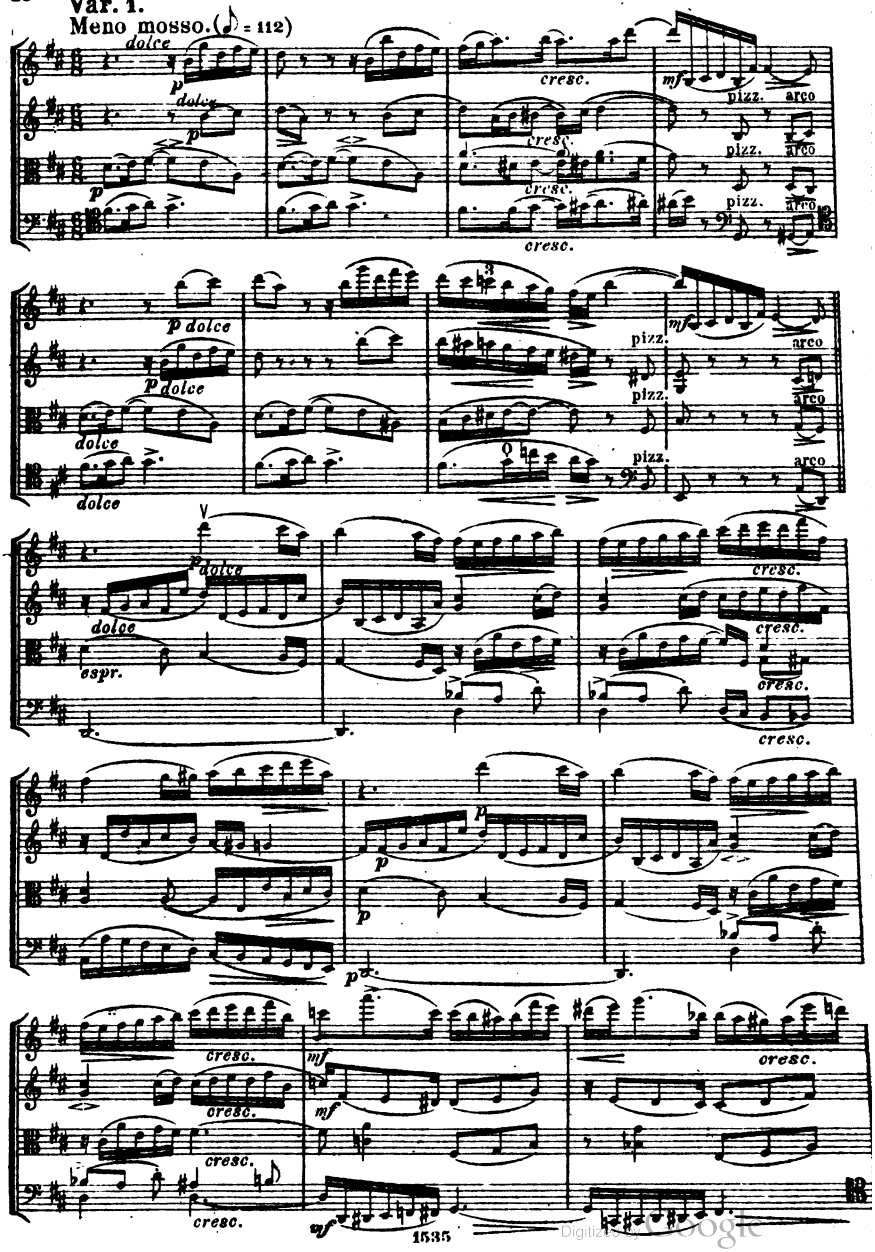

Digitized by Google

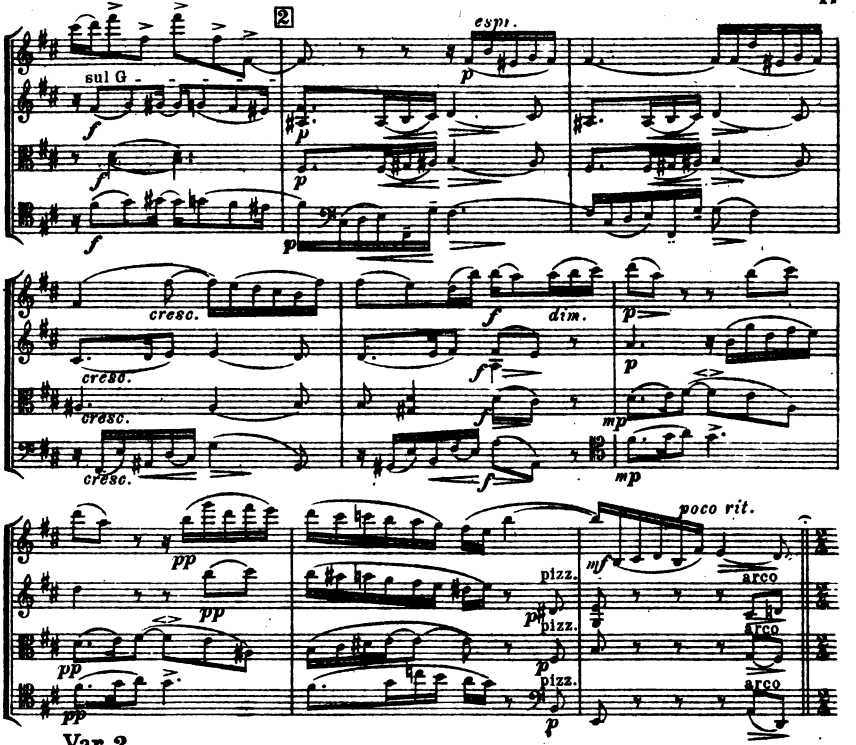

Var. 2.
Moderato semplice. (♩ = 84)

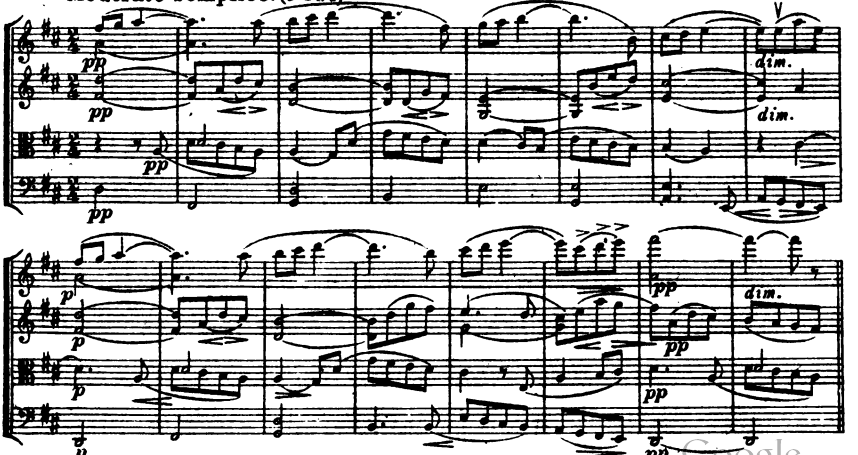

Digitized by Google

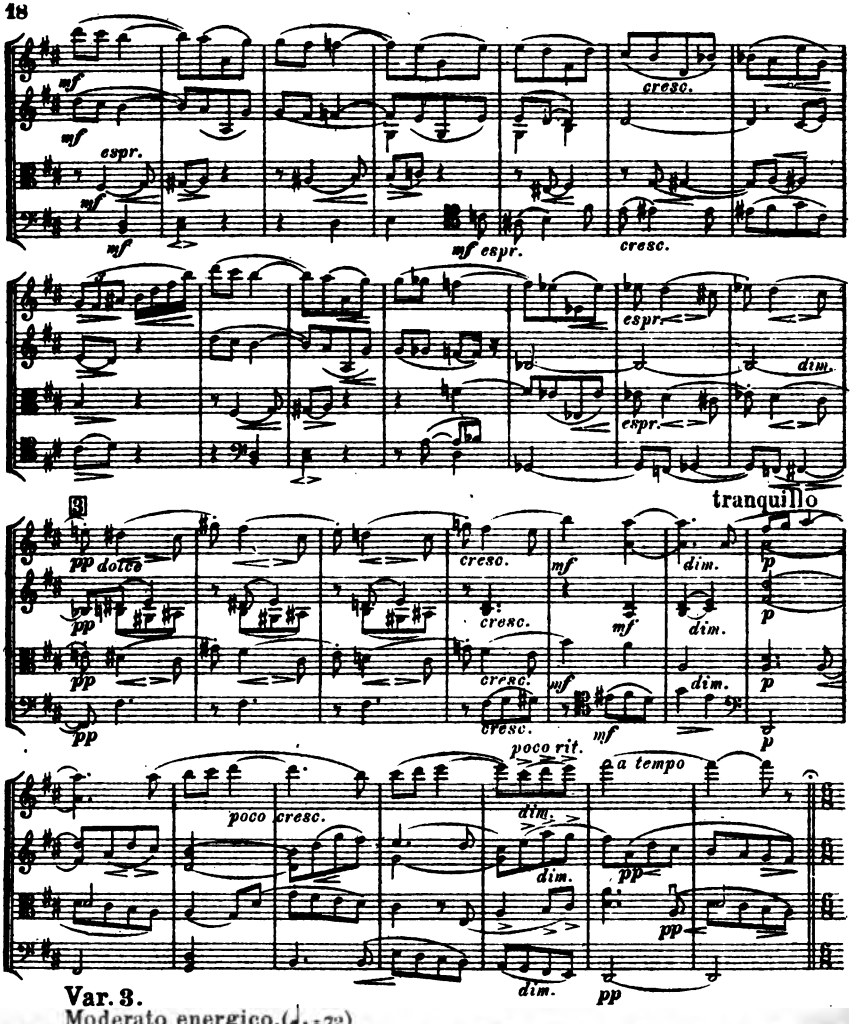

Var. 3.

Moderato energico. (♩. = 72)

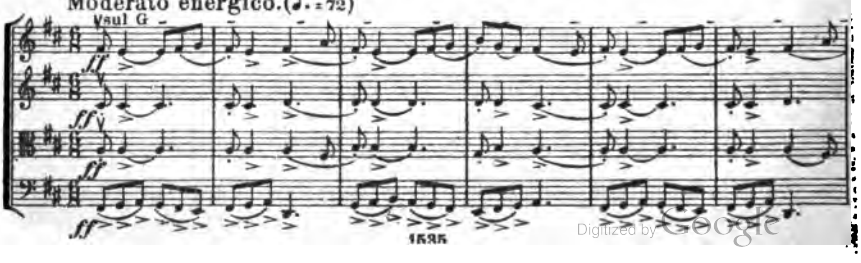

Digitized by Google

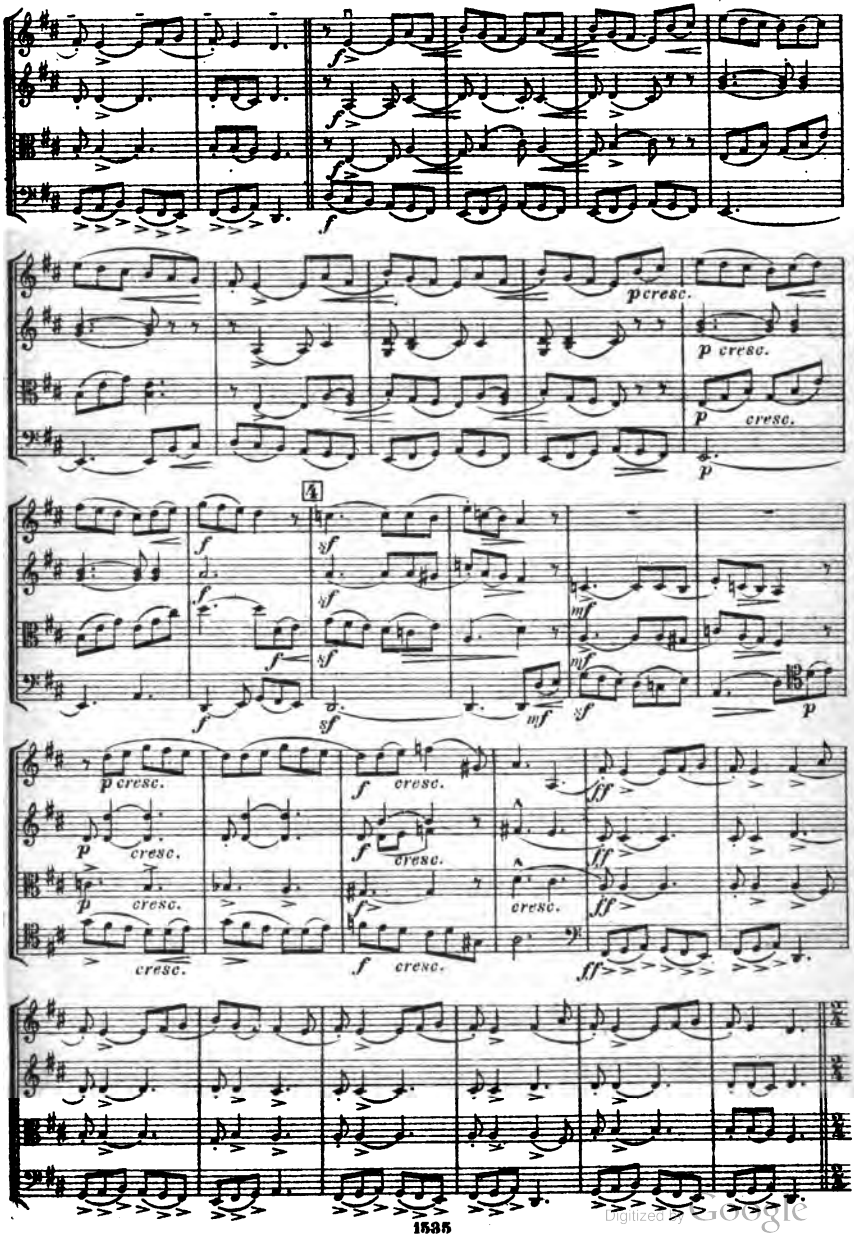

Digitized by Google

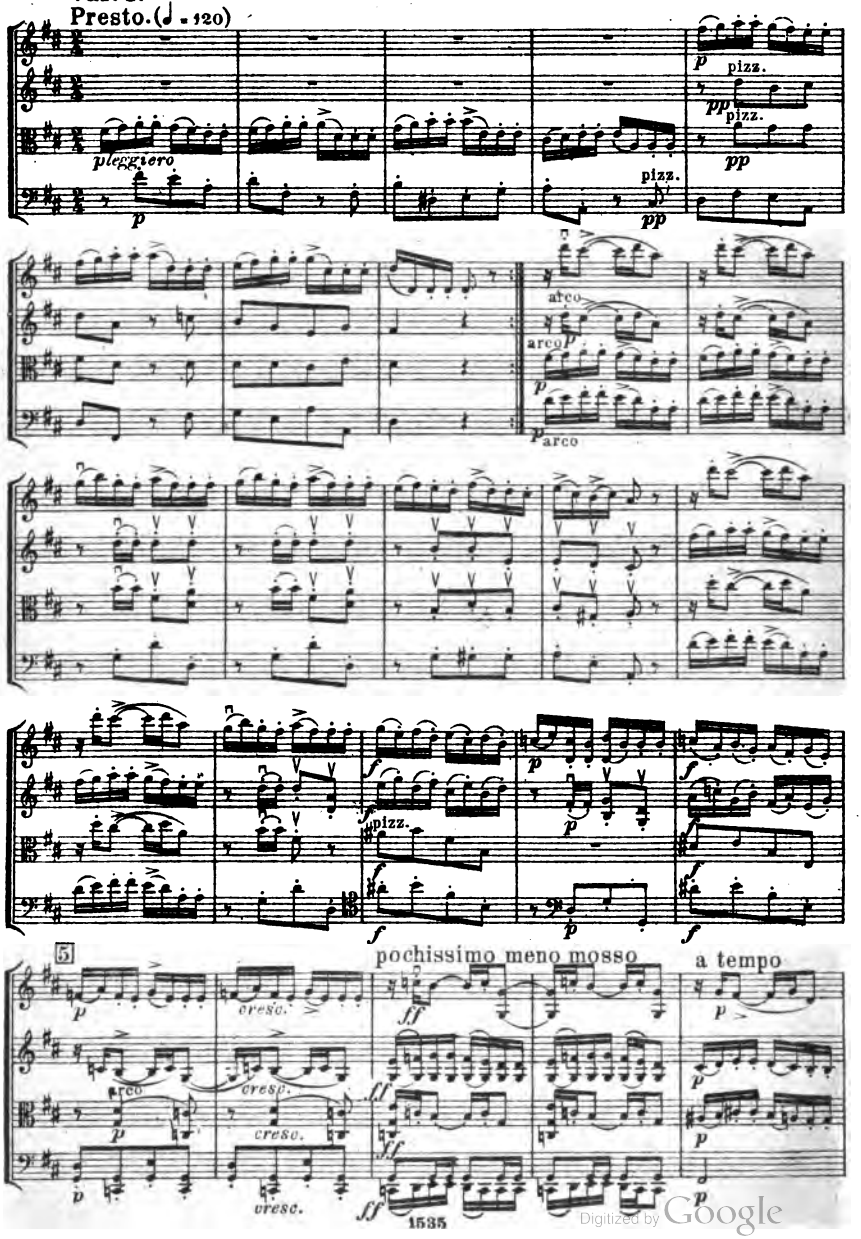

Digitized by Google

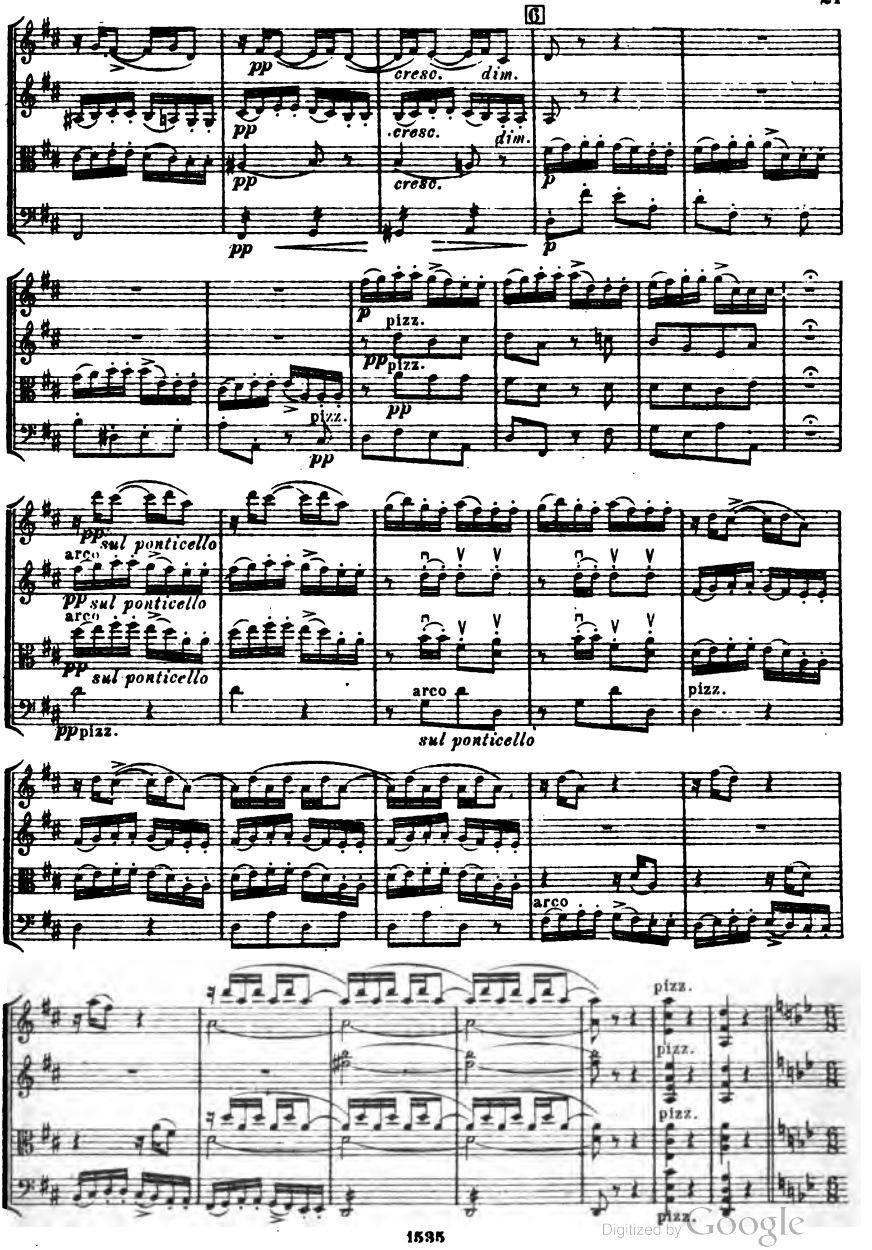

Digitized by Google

Var. 5.

Allegretto. (♩. = 69)

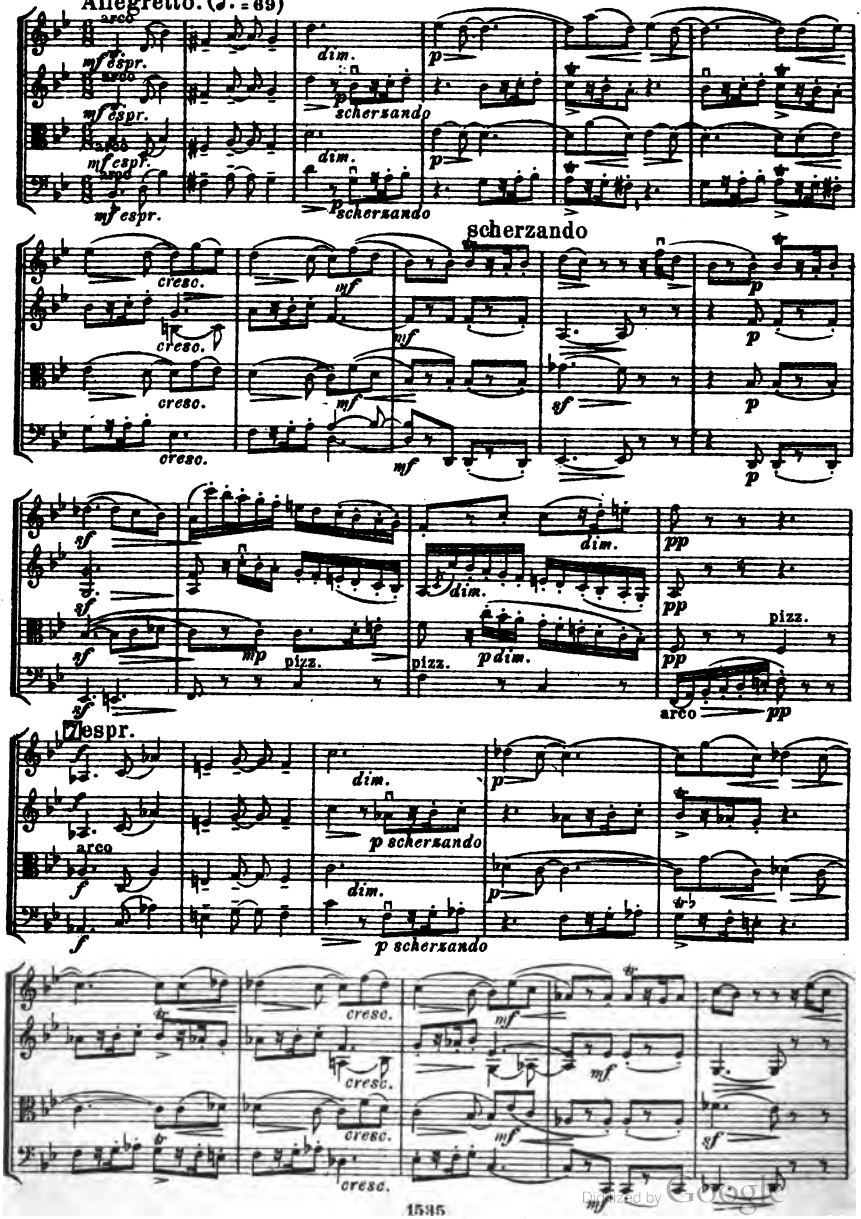

Digitized by Google

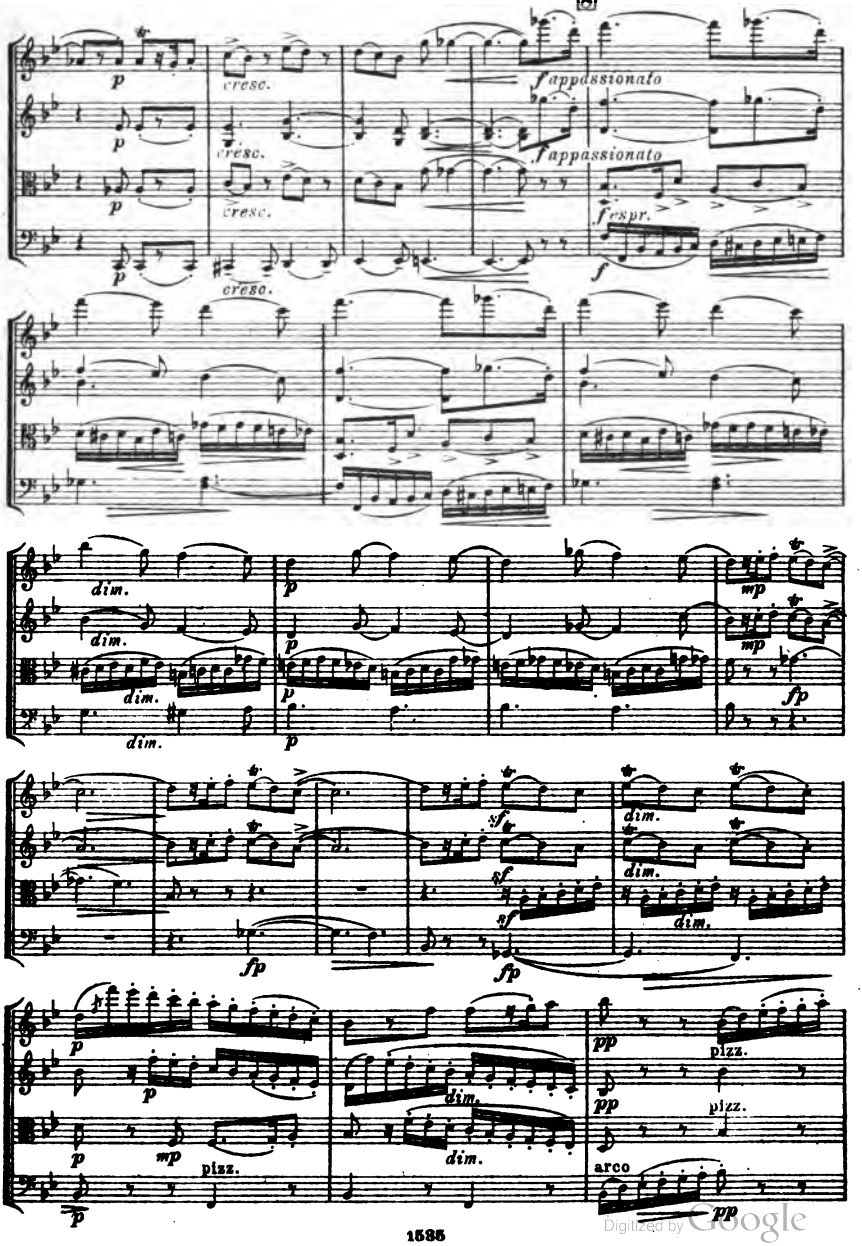

Digitized by Google

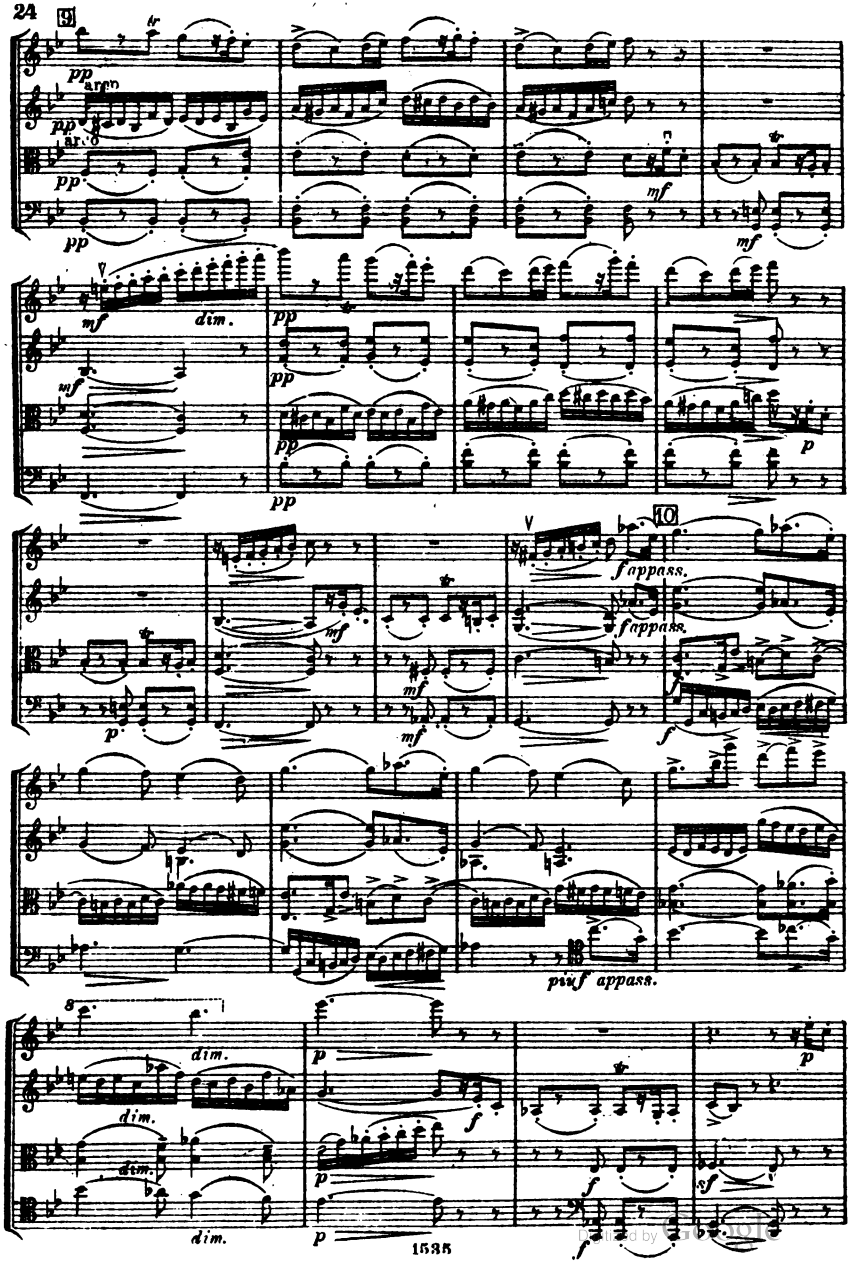

Digitized by Google

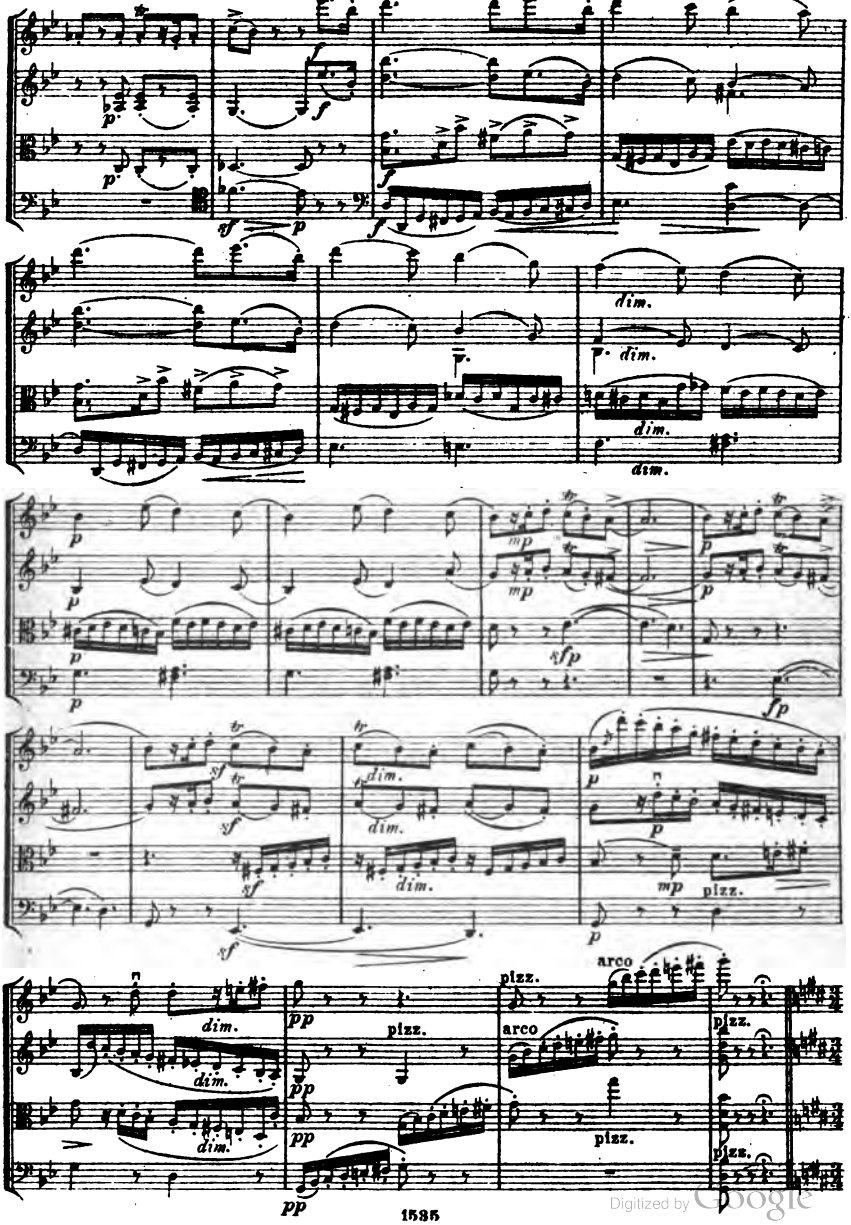

Digitized by Google

Var. 6. Vivace con brio.

Tempo di Mazurka. (♩= 120)

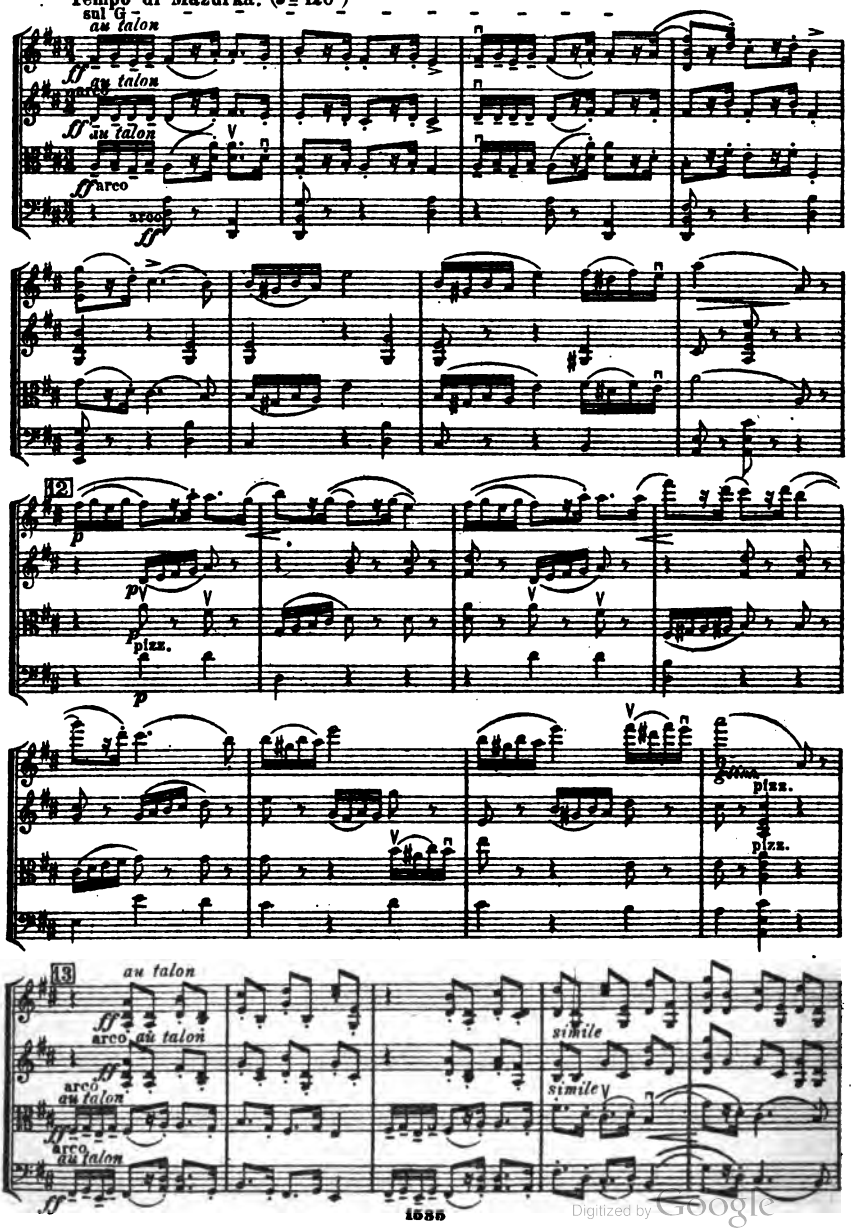

Digitized by Google

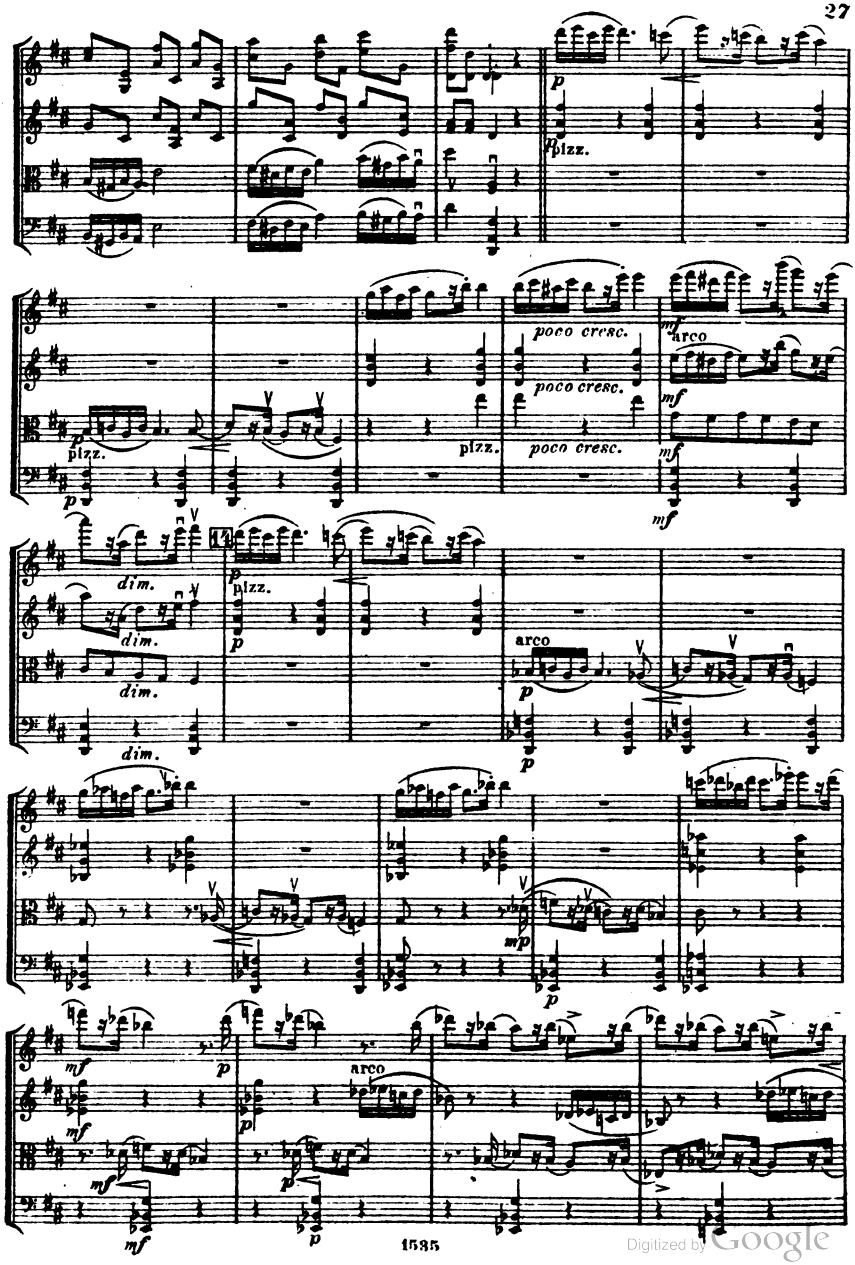

Digitized by Google

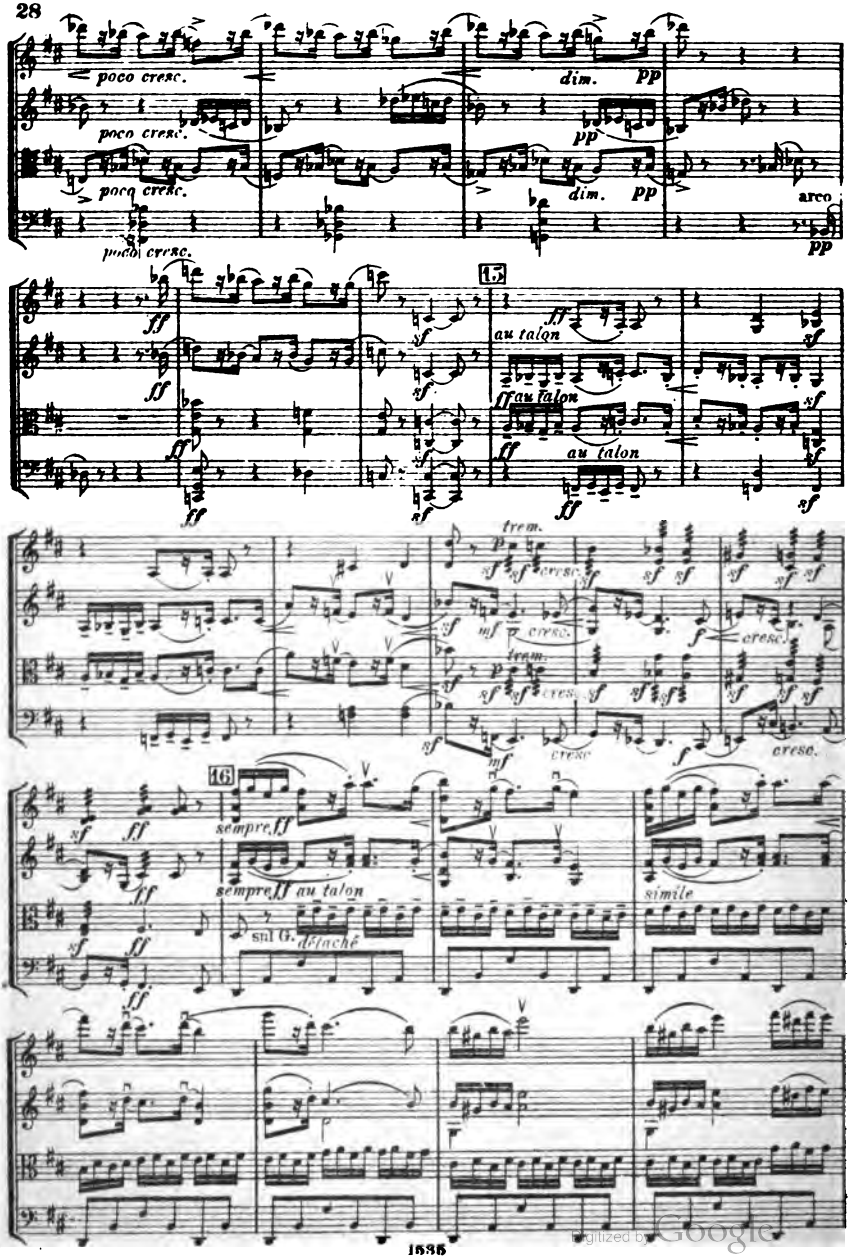

Digitized by Google

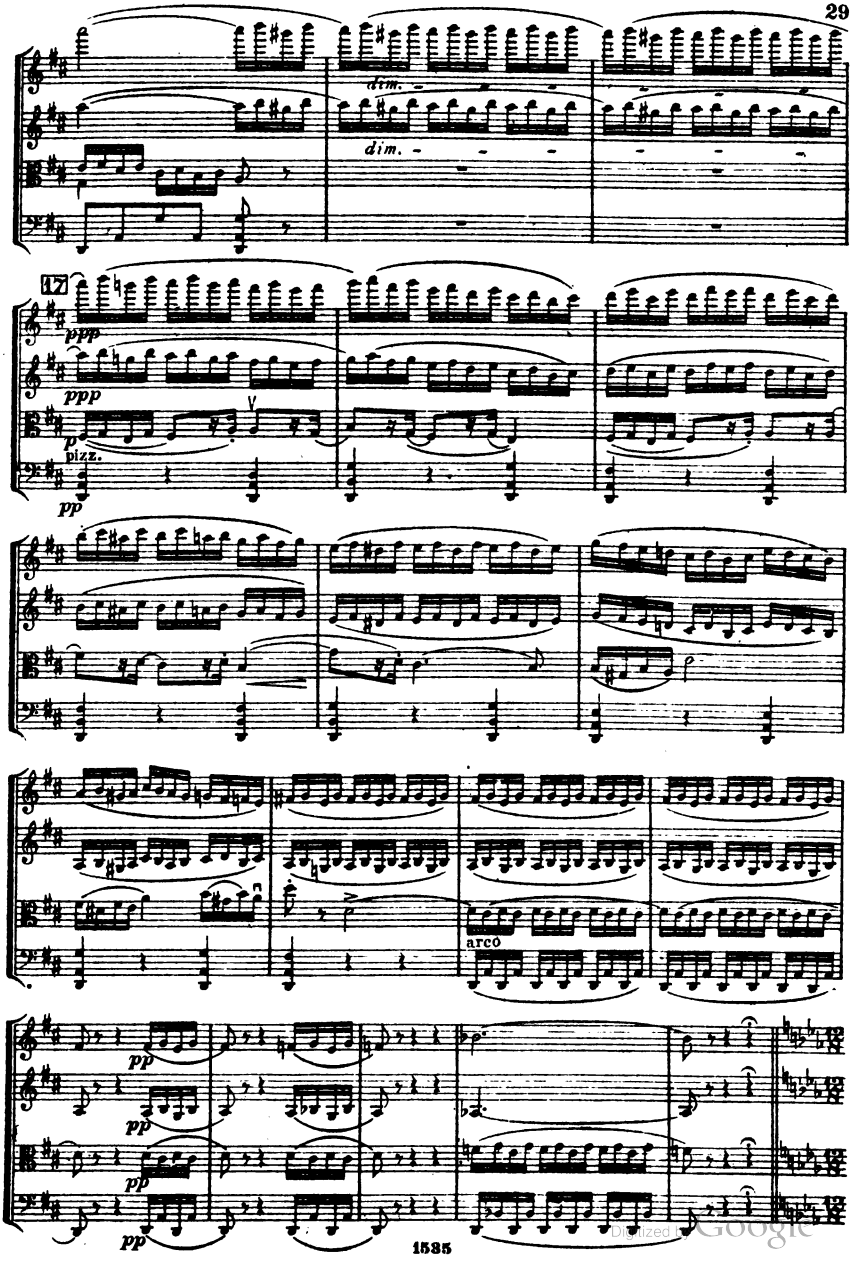

Digitized by Google

Var. 7.

Adagio molto espressivo. (♩. = 60)

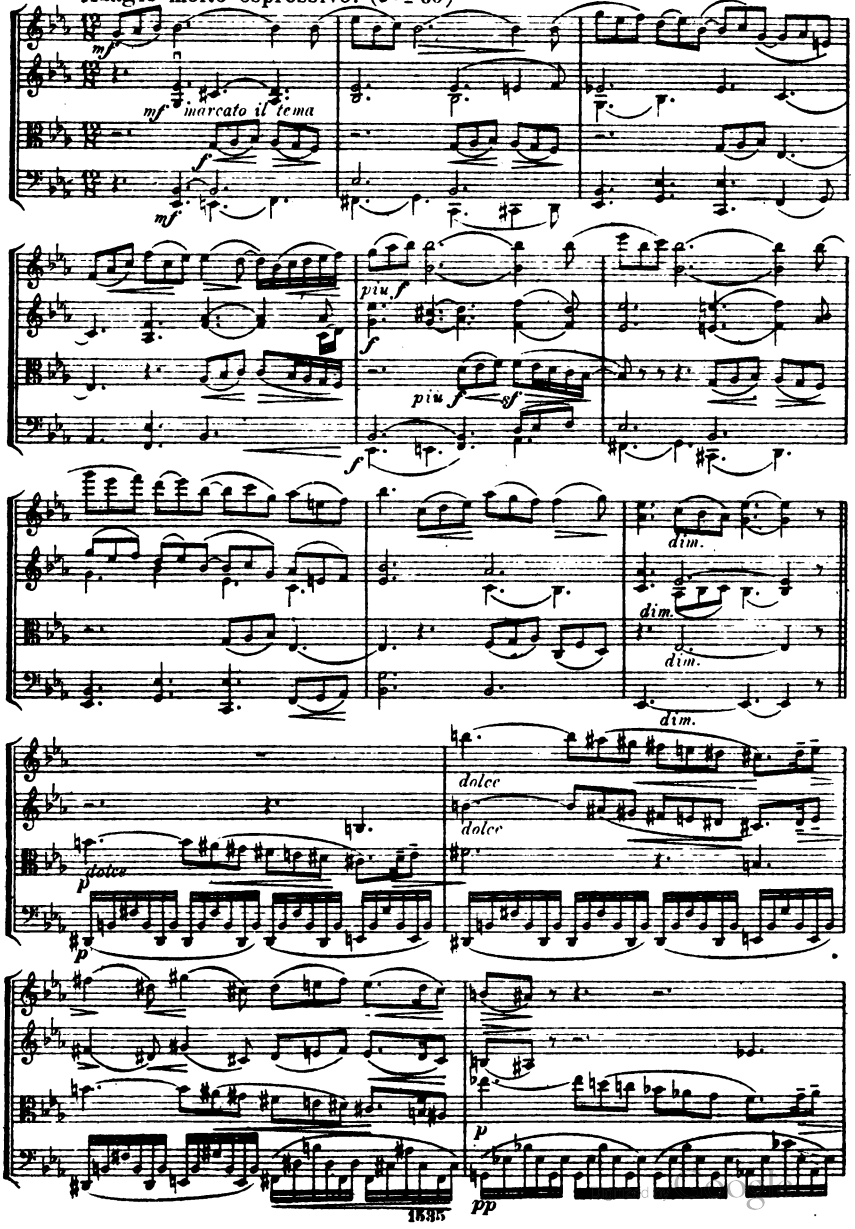

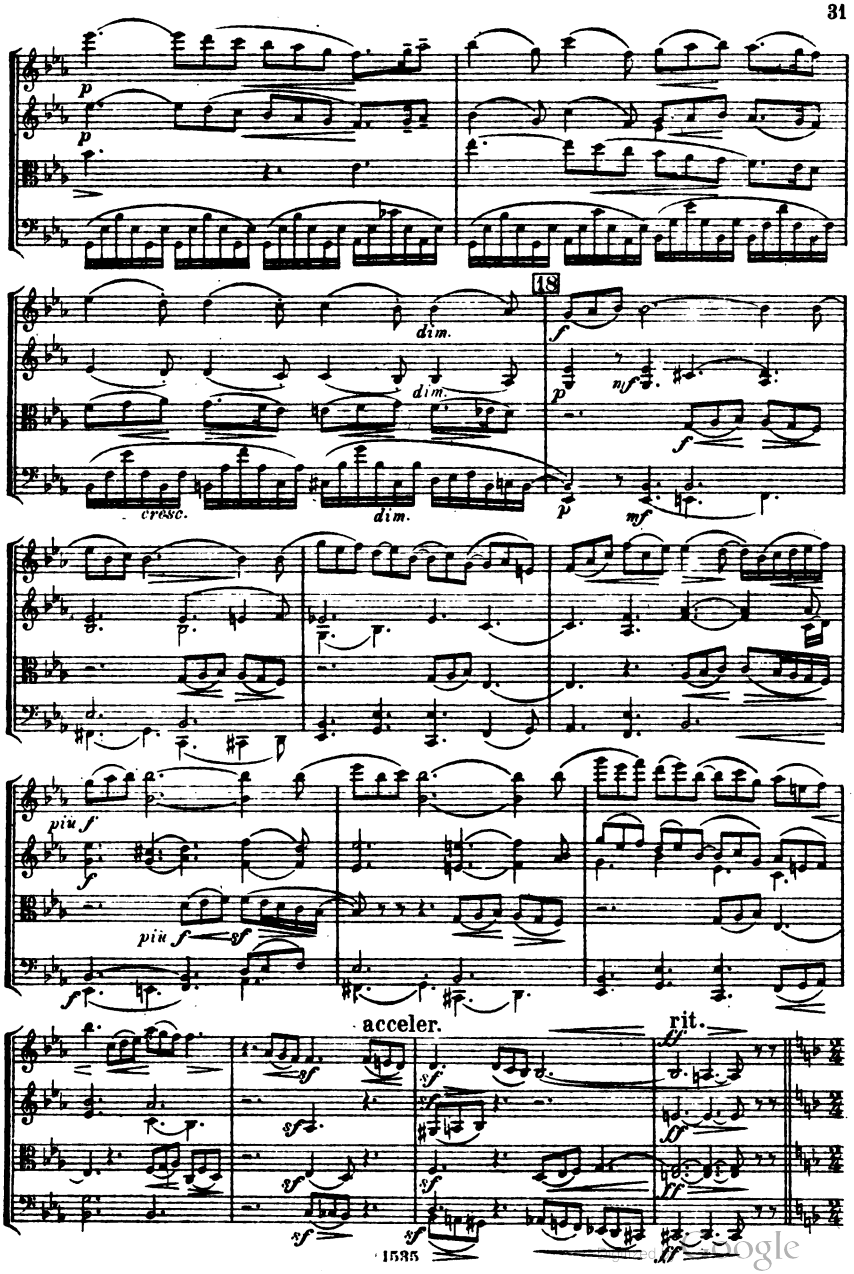
18
dim.
dim.
cresc.
dim.
piu f
piu f
acceler.
rit.

Var. 8.

Adagio molto. (♪ = 80)

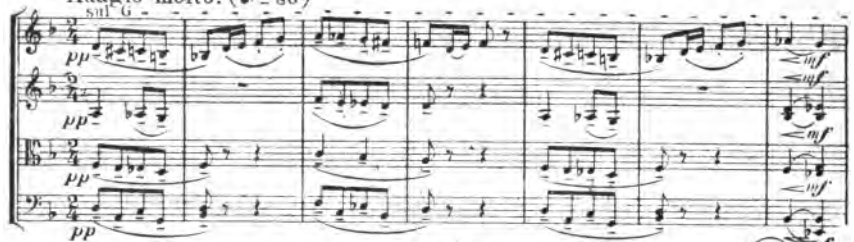

Allegro vivace. (♩. = 132)

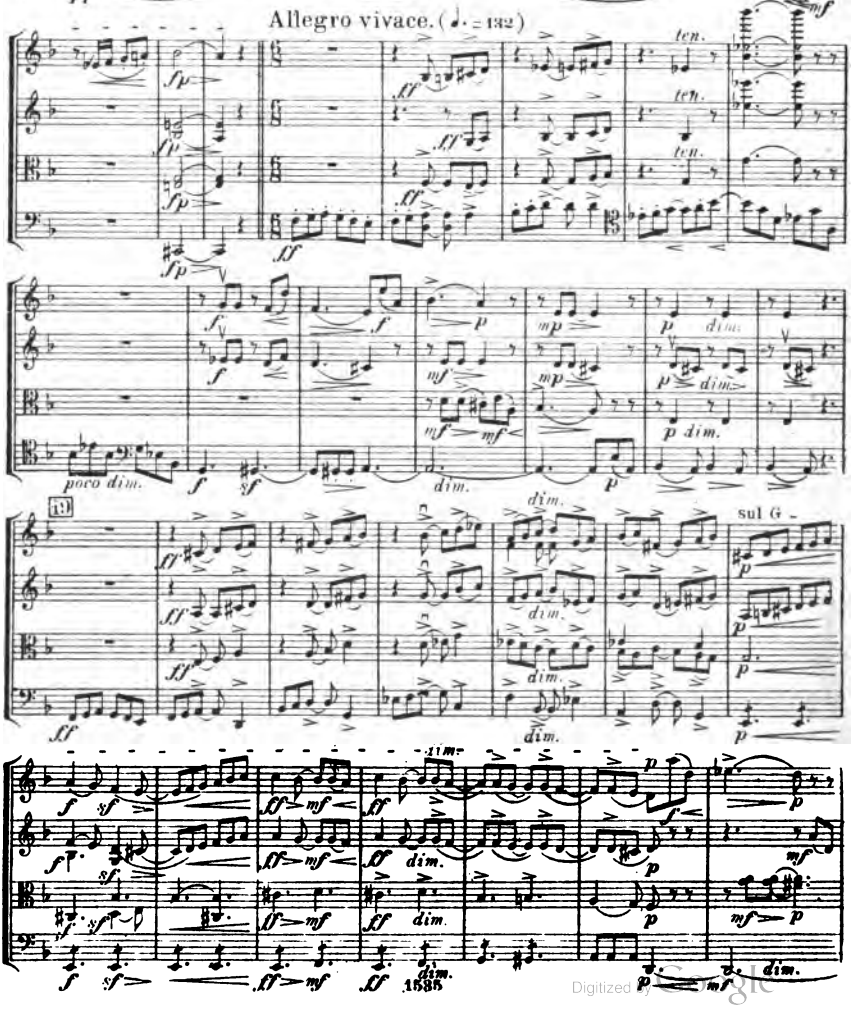

Digitized by Google

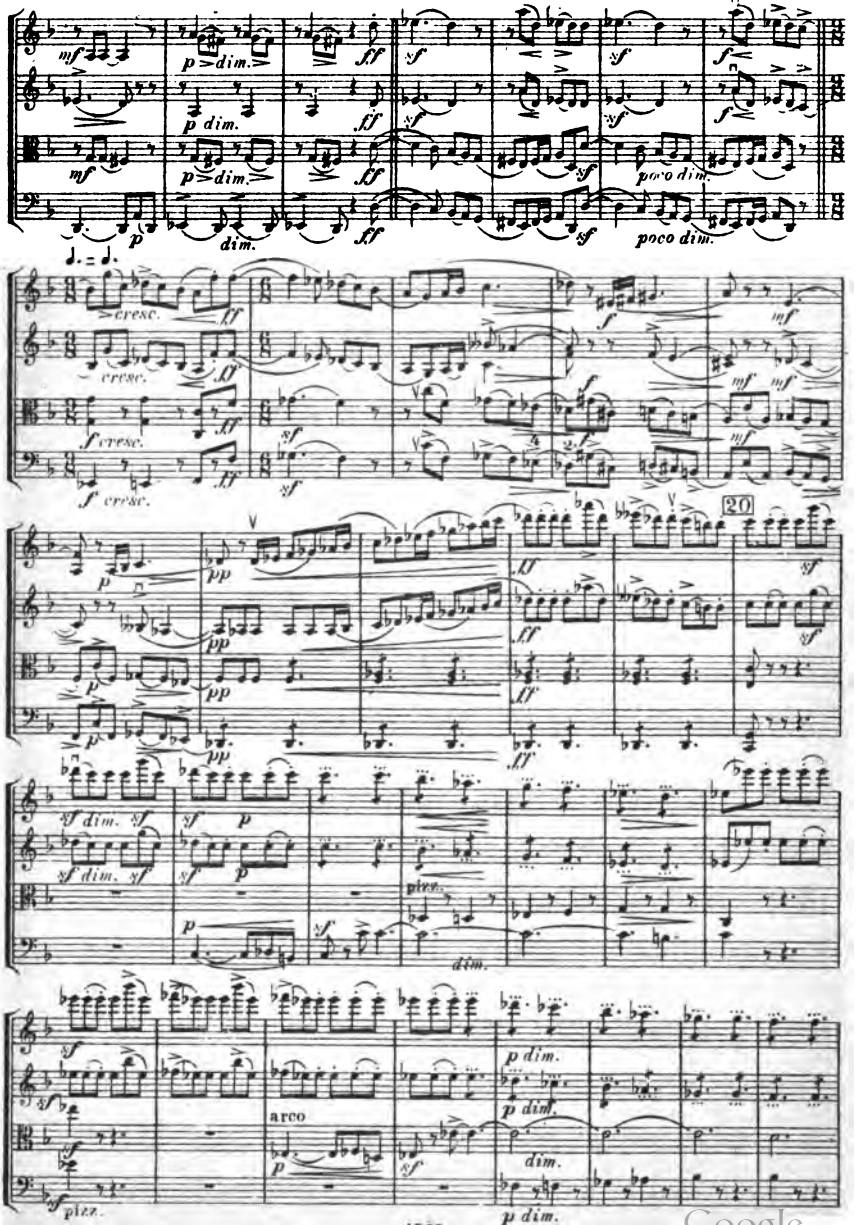

Digitized by Google

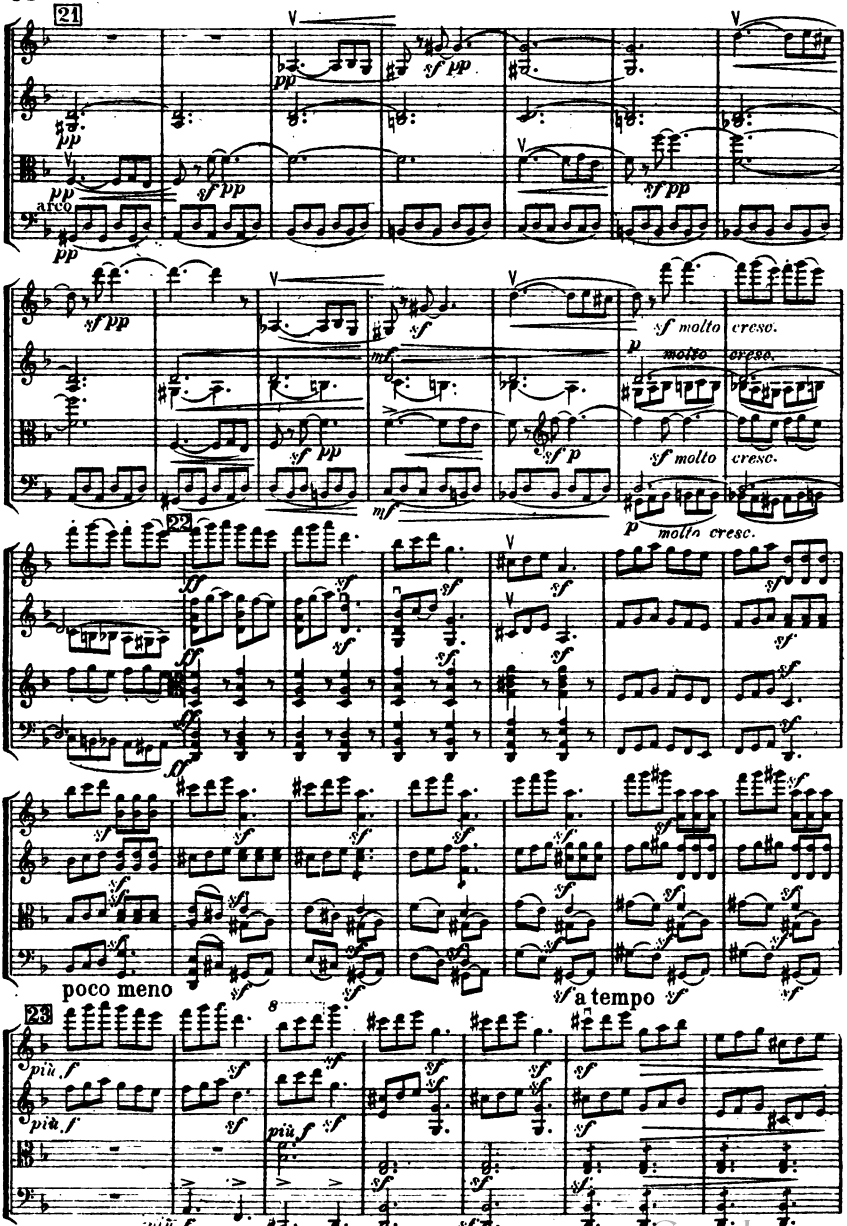

Digitized by Google

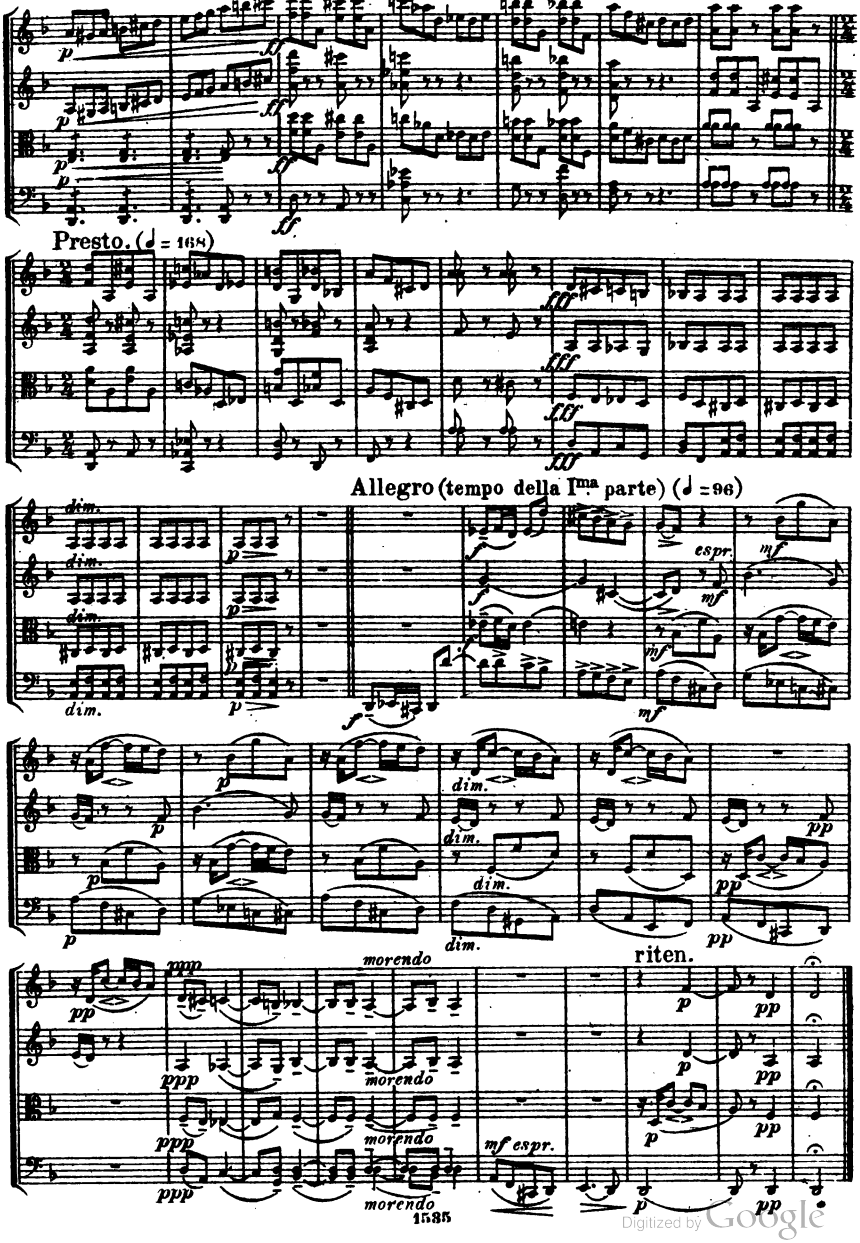

HARVARD UNIVERSITY
EDA KUHN LOEB MUSIC LIBRARY

Digitized by Google

Digitized by Google

Digitized by Google

Digitized by Google

Mus 822 .601 .338
Troisieme quatuor en re mineur, pou
Loeb Music Library
AOY5359
3 2044 040 82

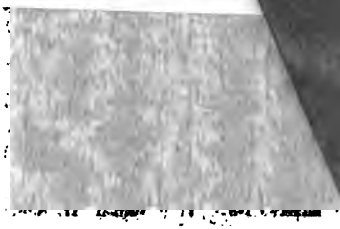

Digitized by Google

Digitized by Google